

Post Box No.001, Sulochana Gardens, 10-4-104B Tenkasi Road, Ayikudy - 627 852. Tirunelveli District, Tamil Nadu, India. Phone: 04633 - 249170, 249180. Email: <a href="mailto:mail@amarseva.org">mail@amarseva.org</a> Website: www.amarseva.org	Amar Seva Sangam (A Registered Charitable Society for Rural Poor and Disabled) Child Progress Report Half yearly <b>Sep - 2016</b>	Name of Child: <b>A. Aravind</b>  Name of Sponsor: <b>Charlotte A Cronin</b>  <b>Yearly Sponsorship</b>
--	--	---

Date of Entry to ASSA	Date of HCI Sponsorship	Sex	Age	Date of Birth	Standard	Nature of Disability	Service Provided
1.08.2015	Dec 2015	M	7	11.9.2009	Special Education	Mental Retardation	Special Education at Special Education Centre

**Sponsorship Remarks:**

**Discharge Remarks:**

**Family Details:**

Name of the Child	A.Aravind	
Date of Birth	11.9.2009	
Date of Joining	01.08.2015	
Nature of Disability	Mental Retardation	
Father's Name	Mr.Anandhakumar	
Mother's Name	Mrs. Mohana	
No of Children in the Family	2	Aravind + 1 brother
Father's Profession	Coolie	
Economic Condition	Poor	
Address Residence	S/O, Anandhakumar, Varathaiyan gramam, Ayikudy.	

**Medical Report**

<b>Height/ Weight</b>	Current Report	Previous Report	Initial stage report	
	112Cm/22Kg	112 Cm / 22Kg	110 Cm / 23Kg	
<b>Exercises Given</b>		<b>Appliances Given</b>		<b>Physical Progress</b>
Yoga Training		Nil		Physically Normal.
<b>Class (*)</b>	Primary			
<b>Report period</b>	Mar 2016 to Sep 2016			
<b>Severity of Intellectual Disability</b>	<i>Moderate Intellectual disability</i>			
<b>Assessment</b> (** - % represents assessment based on normal development of 100%)		<b>Initial Assessment** Sep 2015(%)</b>	<b>Mar 2016(%)</b>	<b>Sep 2016(%)</b>
	1.Motor Skills	84.5	83.5	74.5
	2.Activities of daily Living	69.5	68	66
	3.Communication	41	42	39.5
	4.Reading / Writing	32	33.5	42
	5.Number / Time	22.5	23.5	26.5
	6.Domestic / Social	30	30	30
	7.PreVocational / Money	17.5	17.5	19
<b>Extra Curricular Activities</b>	Nature of Program	No. of Program participated		Prize /Recognitions won
	Cultural	-		-
	Sports	-		-
	Drawing	-		-
<b>Progress Report</b>	Since joining, he has improved 0.07% on average out of seven areas in period of 12 months based on BASIC-MR Scale provided by NIMH.			
<b>Comments</b>	<p>At present we are teaching</p> <ul style="list-style-type: none"> <li>• Follow post positions like in on and under.</li> <li>• Discriminate between less and more.</li> <li>• Aware that money can buy things.</li> <li>• Write own name.</li> <li>• Fold own clothing.</li> </ul>			

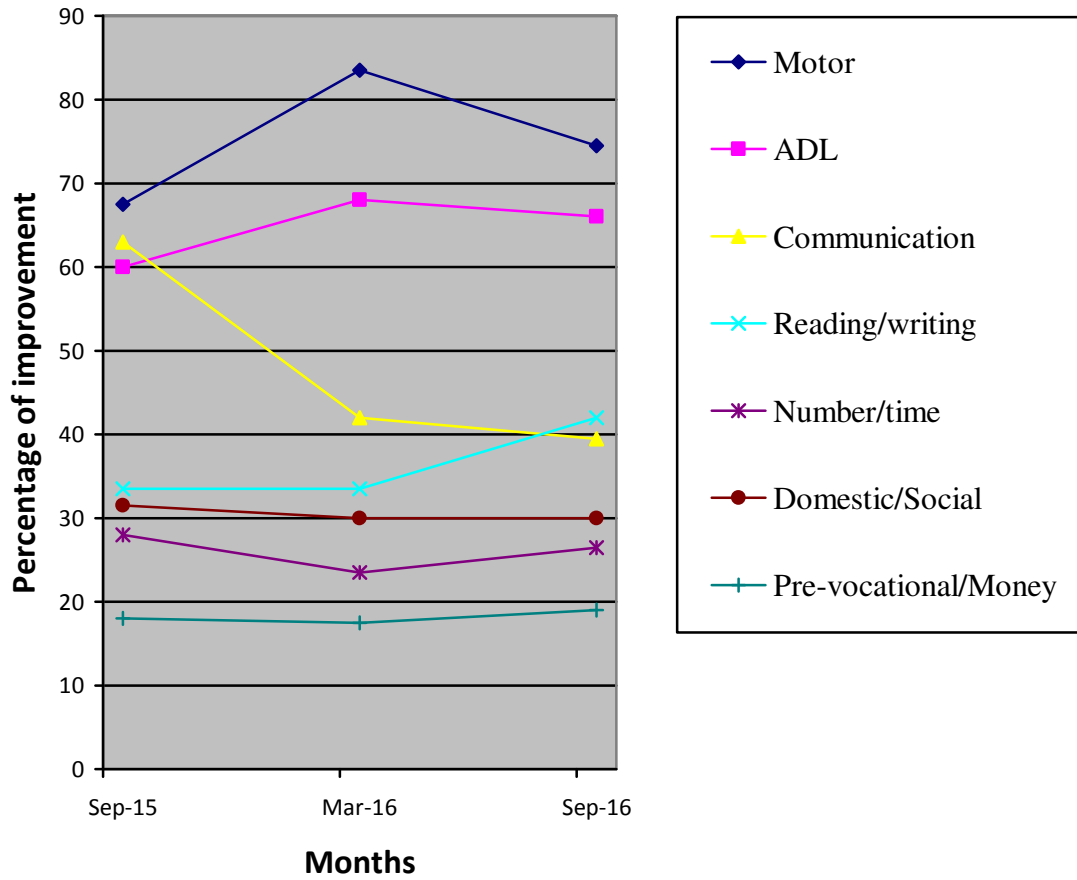

- (\*) Pre-Primary (3-6 yrs of age)  
 Primary (6-10 yrs of age)  
 Secondary (11-14 yrs of age)  
 Pre-vocational (15-18 yrs of age)  
 Autism (Children affected with Autism Spectrum Disorders)
- (\*\*) % represents assessment based on normal development of 100%