

Post Box No.001, SulochanaGardens, 10-4-104B Tenkasi Road, Ayikudy - 627 852. Tirunelveli District, Tamil Nadu, India. Phone: 04633 - 249170, 249180. Email: mail@amarseva.org Website: www.amarseva.org				Amar Seva Sangam (A Registered Charitable Society for Rural Poor and Disabled) Child Progress Report Half Yearly Mar – 2016		Name of Child: K.Sriram Name of Sponsor: R.K. Moorthy (Amudhasurabhi Endowment), (Srividya)																																													
Date of Entry to ASSA	Date of HCI Sponsorship	Sex	Age	Date of Birth	Standard	Nature of Disability	Service provided																																												
1.08.2014	Mar 2015	M	10	27.10.2005	Special Education	Mental Retardation	Special Education at Special Education Centre																																												
<p>Sponsorship Remarks: Srividya Sponsorship transferred from Arumugam (1998) in Nov 2015.</p> <p>Discharge Remarks:</p> <p>Family Details:</p> <table border="1"> <tr> <td>Name of the Child</td> <td colspan="3">K.Sriram</td> </tr> <tr> <td>Date of Birth</td> <td colspan="3">10.04.2008</td> </tr> <tr> <td>Date of Joining</td> <td colspan="3">01.08.2014</td> </tr> <tr> <td>Nature of Disability</td> <td colspan="3">Mental Retardation</td> </tr> <tr> <td>Father's Name</td> <td colspan="3">Mr. Kalimuthu</td> </tr> <tr> <td>Mother's Name</td> <td colspan="3">Mrs. Murugeswari</td> </tr> <tr> <td>No of Children in the Family</td> <td>2</td> <td>K.Sriram brother</td> <td>+ 1</td> </tr> <tr> <td>Father's Profession</td> <td colspan="3">Coolie</td> </tr> <tr> <td>Economic Condition</td> <td colspan="3">Poor</td> </tr> <tr> <td>Address Residence</td> <td colspan="3">S/O Kalimuthu</td> </tr> <tr> <td></td> <td colspan="3">1-1-16, East Street, Khilangadu.</td> </tr> </table>								Name of the Child	K.Sriram			Date of Birth	10.04.2008			Date of Joining	01.08.2014			Nature of Disability	Mental Retardation			Father's Name	Mr. Kalimuthu			Mother's Name	Mrs. Murugeswari			No of Children in the Family	2	K.Sriram brother	+ 1	Father's Profession	Coolie			Economic Condition	Poor			Address Residence	S/O Kalimuthu				1-1-16, East Street, Khilangadu.		
Name of the Child	K.Sriram																																																		
Date of Birth	10.04.2008																																																		
Date of Joining	01.08.2014																																																		
Nature of Disability	Mental Retardation																																																		
Father's Name	Mr. Kalimuthu																																																		
Mother's Name	Mrs. Murugeswari																																																		
No of Children in the Family	2	K.Sriram brother	+ 1																																																
Father's Profession	Coolie																																																		
Economic Condition	Poor																																																		
Address Residence	S/O Kalimuthu																																																		
	1-1-16, East Street, Khilangadu.																																																		

Medical Report

Height/ Weight	Current Report	Previous Report	Initial stage report
	117Cm/20Kg	116Cm/19Kg	108 Cm / 16Kg
Exercises Given		Appliances Given	Physical Progress
Yoga Training		Nil	Physically Normal.

Class (*)	Primary			
Report period	Sep 2015 to Mar 2016			
Severity of Intellectual Disability	<i>Moderate Intellectual disability</i>			
Assessment		Sep 2014 (Initial assessment**)	Sep 2015(%)	Mar 2016(%)
(** - % represents assessment based on normal development of 100%)	1.Motor Skills	60.5	73.5	73.5
	2.Activities of daily Living	21	36	35.5
	3.Communication	13	31.5	32.5
	4.Reading / Writing	15	22.5	26
	5.Number / Time	10.5	18	19.5
	6.Domestic / Social	11.5	28	29
	7.Pre Vocational / Money	6	13	13
Extra Curricular Activities	Nature of Program	No. of Program participated	Prize /Recognitions won	
	Cultural	-	-	
	Sports	-	-	
	Drawing	-	-	
Progress Report	Since joining, he has improved 32.71 % based on BASIC-MR Scale provided by NIMH.			

Comments	At present we are teaching to <ul style="list-style-type: none"> • Match five three letter words. • Identify five colours. • Write numbers sequentially from 1-10. • Sort coins from other similar metal objects. • Copy a square.
-----------------	---

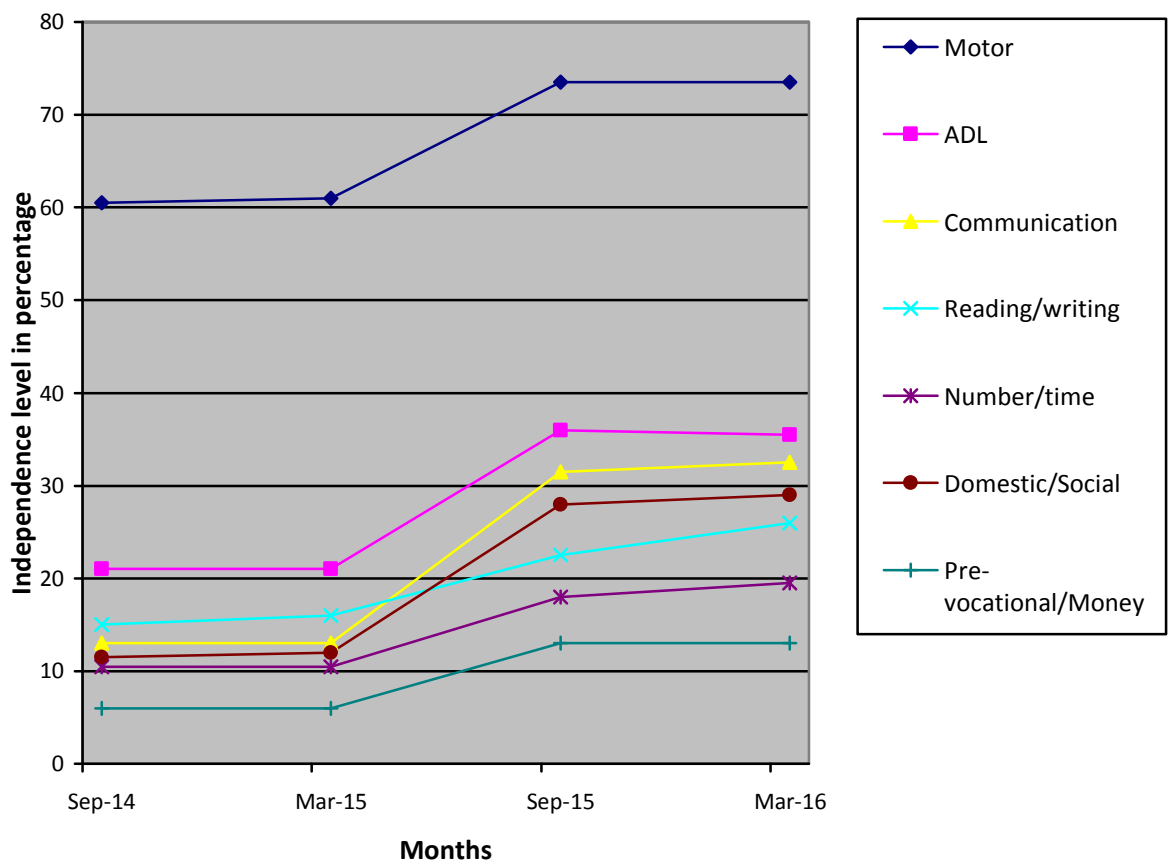

- (*) Pre-Primary (3-6 yrs of age)
- Primary (6-10 yrs of age)
- Secondary (11-14 yrs of age)
- Pre-vocational (15-18 yrs of age)
- (**) % represents assessment based on normal development of 100%.