

Post Box No.001, Sulochana Gardens, 10-4-104B Tenkasi Road, Ayikudy - 627 852. Tirunelveli District, Tamil Nadu, India. Phone: 04633 - 249170, 249180. Email: mail@amarseva.org Website: www.amarseva.org	Amar Seva Sangam (A Registered Charitable Society for Rural Poor and Disabled) Child Progress Report Half Yearly Mar - 2017	Name of Child: K.Sriram Name of Sponsor: Sugantha & R.K. Moorthy Endowment (Amudhasurab hi) HCI Direct (Srividya)
--	--	---

Date of Entry to ASSA	Date of HCI Sponsorship	Sex	Age	Date of Birth	Standard	Nature of Disability	Service provided
1.08.2014	Mar 2015	M	11.5	27.10.2005	Special Education	Mental Retardation	Special Education at Special Education Centre

Sponsorship Remarks: Sponsorship transferred from **Arumugam** (1998) in Nov 2015

Discharge Remarks:

Family Details:

Name of the Child	K.Sriram	
Date of Birth	10.04.2008	
Date of Joining	01.08.2014	
Nature of Disability	Mental Retardation	
Father's Name	Mr. Kalimuthu	
Mother's Name	Mrs. Murugeswari	
No of Children in the Family	2	K.Sriram + 1 brother
Father's Profession	Coolie	
Economic Condition	Poor	
Address Residence	S/O Kalimuthu	
	1-1-16, East Street, Khilangadu.	

Medical Report

Height/ Weight	Current Report	Previous Report	Initial stage report
	124cm/24kg	120Cm/21Kg	117Cm/20Kg
Exercises Given	Appliances Given		Physical Progress
Yoga Training	Nil		Physically Normal.

Class (*)	Primary			
Report period	Sep 2016 to Mar 2017			
Severity of Intellectual Disability	<i>Moderate Intellectual disability</i>			
Assessment		Sep 2014 (Initial assessment**)	Sep 2016(%)	Mar 2017 (%)
(** - % represents assessment based on normal development of 100%)	1.Motor Skills	60.5	77	77
	2.Activities of daily Living	21	67.5	67.5
	3.Communication	13	38	40
	4.Reading / Writing	15	46.5	47.5
	5.Number / Time	10.5	23	26
	6.Domestic / Social	11.5	33	34.5
	7.Pre Vocational / Money	6	19	21.5
Extra Curricular Activities	Nature of Program	No. of Program participated	Prize /Recognitions won	
	Cultural	-	-	
	Sports	-	-	
	Drawing	-	-	
Progress Report	Since joining, he has improved 25.21% on average out of seven areas in period of 30 months based on BASIC-MR Scale provided by NIMH.			
Comments	<p>At present we are teaching</p> <ul style="list-style-type: none"> • Follow 'now', 'hurry', 'wait', 'over'. • Carry out two sequential verbal or gestural command. • Select a rupee note from other paper objects. • Identify five colours. • Pick up specified number of objects up to 5. 			

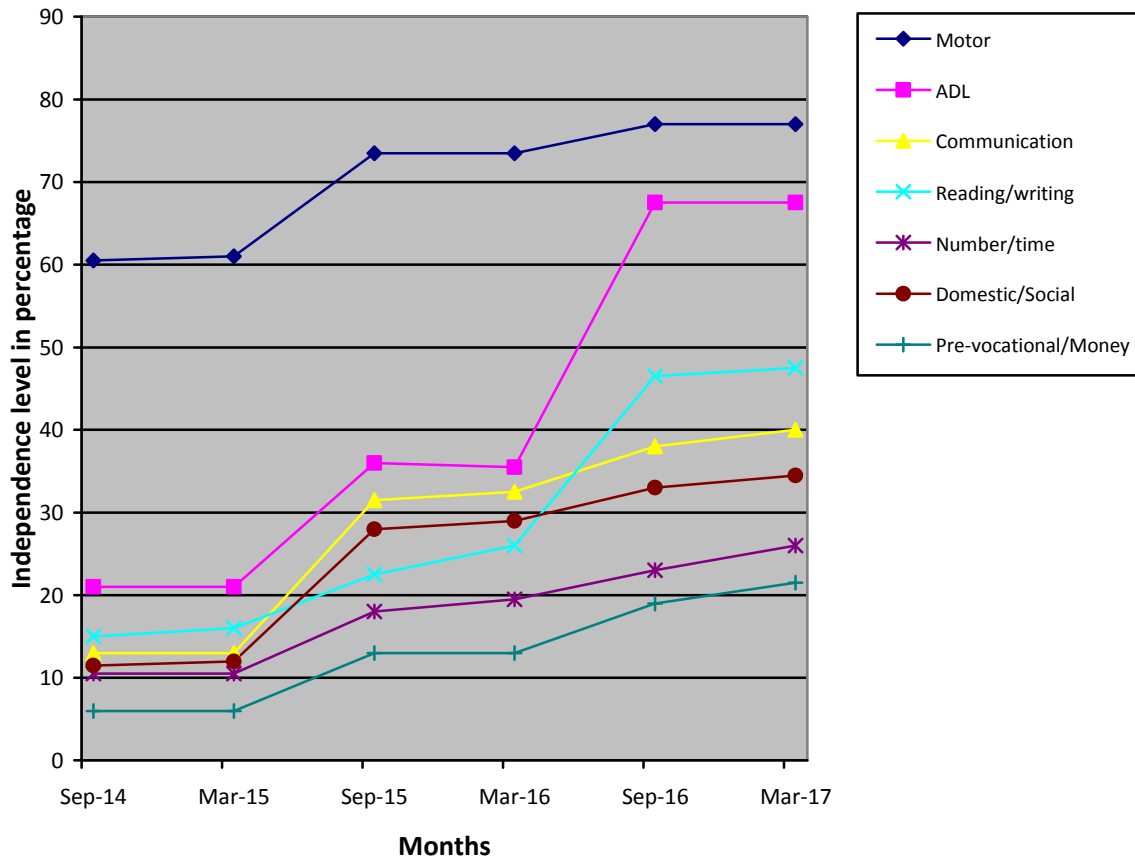

- (*) Pre-Primary (3-6 yrs of age)
 Primary (6-10 yrs of age)
 Secondary (11-14 yrs of age)
 Pre-vocational (15-18 yrs of age)
 Autism (Children affected with Autism Spectrum Disorders)
- (**) % represents assessment based on normal development of 100%.