

Post Post Box No.001, Sulochana Gardens, 10-4-104B Tenkasi Road, Ayikudy - 627 852. Tirunelveli District, Tamil Nadu, India. Phone: 04633 - 249170, 249180. Email: mail@amarseva.org Website: www.amarseva.org	Amar Seva Sangam (A registered Charitable Society for Rural Poor and Disabled) Child Progress Report Half yearly <b>Sep - 2017</b>	Name of Child: K.Abisha Name of Sponsor: Cadambi Rangarajan Endowment
--	---	---

Date of Entry to ASSA	Date of HCI Sponsorship	Sex	Age	Date of Birth	Standard	Nature of Disability	Service Provided
01.09.2017	Sep 2017	F	12	18.12.2005	Special Education	Mental Retardation	Special Education at Special Education Centre

**Sponsorship Remarks:** Sponsorship transferred from Agastin (Sep 2017) in Jan 2016

**Discharge Remarks:**

**Family Details:**

Name of the Child	K. Abisha	
Date of Birth	18.12.2005	
Date of Joining	01.09.2017	
Nature of Disability	Cerebral Palsy	
Father's Name	Mr. Kumar	
Mother's Name	Mrs. Muthu	
No of Children in the Family	1	Abisha
Father's Profession	Coolie	
Economic Condition	Poor	
Address Residence	D/o, Kumar, Maraparai street, Sundarapandi puram.	

**Medical Report**

<b>Height/ Weight</b>	Current Report	Previous Report	Initial stage report
	119cm/20Kg		
<b>Exercises Given</b>	<b>Appliances Given</b>		<b>Physical Progress</b>
Yoga Training	Nil		Assessment needed for therapy

<b>Class (*)</b>	Primary		
<b>Report Period</b>	Mar 2017 to Sep 2017		
<b>Severity of Intellectual Disability</b>	<i>Moderate Intellectual disability</i>		
<b>Assessment</b>  (** - % represents assessment based on normal development of 100%)		<b>Sep 2017 (Initial Assessment**)</b>	
	1.Motor Activities	36.5	
	2.Activities of Daily Living	31.5	
	3.Communication	29	
	4.Reading/ Writing	27	
	5.Number/ Time	20	
	6.Domestic / Social Skills	22.5	
	7.Pre Vocational / Money Concept	20	
<b>Extra-Curricular / Participation</b>	Nature of Program	No. of program participation	Prizes / Recognitions won
	Cultural	-	-
	Sports	-	-
	Drawing	-	-
<b>Comments</b>	At present we are teaching <ul style="list-style-type: none"> <li>• Point to five body parts.</li> <li>• Match five colours.</li> <li>• Separate one objects from a group upon request</li> <li>• Associate time/ events to routine school activities.</li> </ul>		

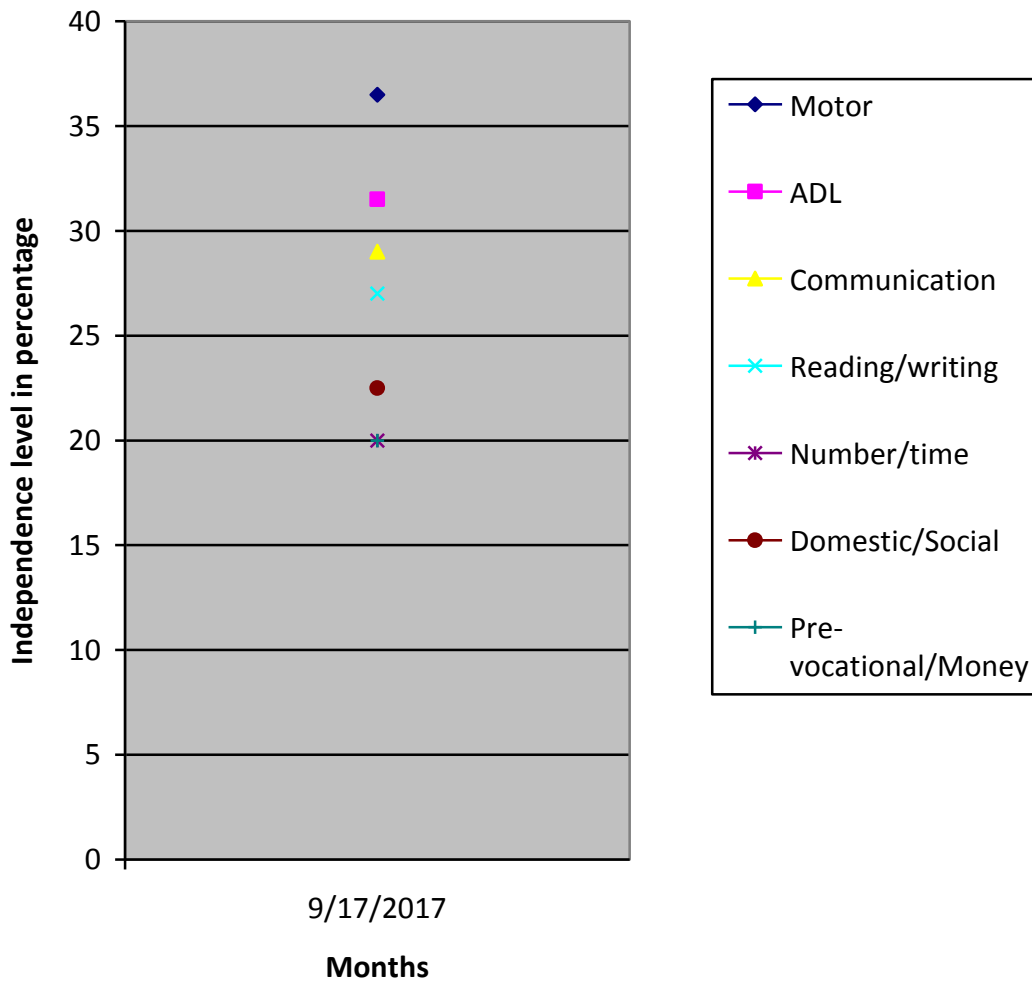

(\*) Pre-Primary (3-6 yrs of age)  
 Primary (6-10 yrs of age)  
 Secondary (11-14 yrs of age)  
 Pre-vocational (15-18 yrs of age)  
 Autism (Children affected with Autism Spectrum Disorders)

(\*\*) % represents assessment based on normal development of 100%