

Post Post Box No.001, Sulochana Gardens, 10-4-104B Tenkasi Road, Ayikudy - 627 852. Tirunelveli District, Tamil Nadu, India. Phone: 04633 - 249170, 249180. Email: <a href="mailto:mail@amarseva.org">mail@amarseva.org</a> Website: www.amarseva.org	Amar Seva Sangam (A registered Charitable Society for Rural Poor and Disabled) Child Progress Report Half yearly <b>Sep - 2016</b>	Name of Child: <b>P. Alagu Selvam</b> Name of Sponsor: <b>SHAJIRAJ NADA</b> <b>(Yearly sponsorship)</b>
---	--	---

Date of Entry to ASSA	Date of HCI Sponsorship	Sex	Age	Date of Birth	Standard	Nature of Disability	Service Provided
1.7.2011	Aug 2012	M	11	21.6.2005	Special Education	Mental Retardation	Special Education at Special Education Centre

**Sponsorship Remarks:** Transferred from Malathi. M (July 2010) in August 2012

**Discharge Remarks:**

**Family Details:**

Name of the Child	P. Alagu Selvam	
Date of Birth	21.06.2005	
Date of Joining	01.07.2011	
Nature of Disability	Mental Retardation	
Father's Name	Mr. Palavesam	
Mother's Name	Mrs. Selvi	
No of Children in the Family	2	P. Alagu selvam + 1 sister
Father's Profession	Coolie	
Economic Condition	Poor	
Address Residence	S/O Palavesam,	
	Krishnan Kovil Street, Ayikudy.	

**Medical Report**

<b>Height/ Weight</b>	Current Report	Previous Report	Initial stage report
	133cm/22kg	130Cm / 20Kg	128Cm / 21Kg
<b>Exercises Given</b>	<b>Appliances Given</b>		<b>Physical Progress</b>
Yoga Training	Nil		Physically Normal.

<b>Class (*)</b>	Primary			
<b>Report Period</b>	Mar 2016 to Sep 2016			
<b>Severity of Intellectual Disability</b>	<i>Moderate Intellectual disability</i>			
<b>Assessment</b>		<b>Sep 2011 (Initial Assessment**)</b>	<b>Mar 2016(%)</b>	<b>Sep 2016(%)</b>
(** - % represents assessment based on normal development of 100% )  (***-Zero represents the child haven't achieved any skills in that domain)	1.Motor Activities	90	59.5	60
	2.Activities of Daily Living	66	41.5	43
	3.Communication	56	39.5	45.5
	4.Reading/ Writing	70	33	35
	5.Number/ Time	0***	27	28.5
	6.Domestic / Social Skills	78	33	34
	7.Pre Vocational / Money Concept	0***	20	23.5
<b>Extra-Curricular / Participation</b>	Nature of Program	No. of program participation	Prizes / Recognitions won	
	Cultural	-	-	
	Sports	-	-	
	Drawing	-	-	
<b>Progress Report</b>	Since joining, he has improved 10.79% on average out of seven areas in period of 24 months based on BASIC-MR Scale provided by NIMH.			
<b>Comments</b>	At present we are teaching <ul style="list-style-type: none"> <li>• Point to pictures in a book.</li> <li>• Recognize his/her own name.</li> <li>• Trace along a circular objects.</li> <li>• Follow 'now', 'hurry', 'wait', 'over'.</li> <li>• Collect waste and put away in the waste paper basket.</li> </ul>			

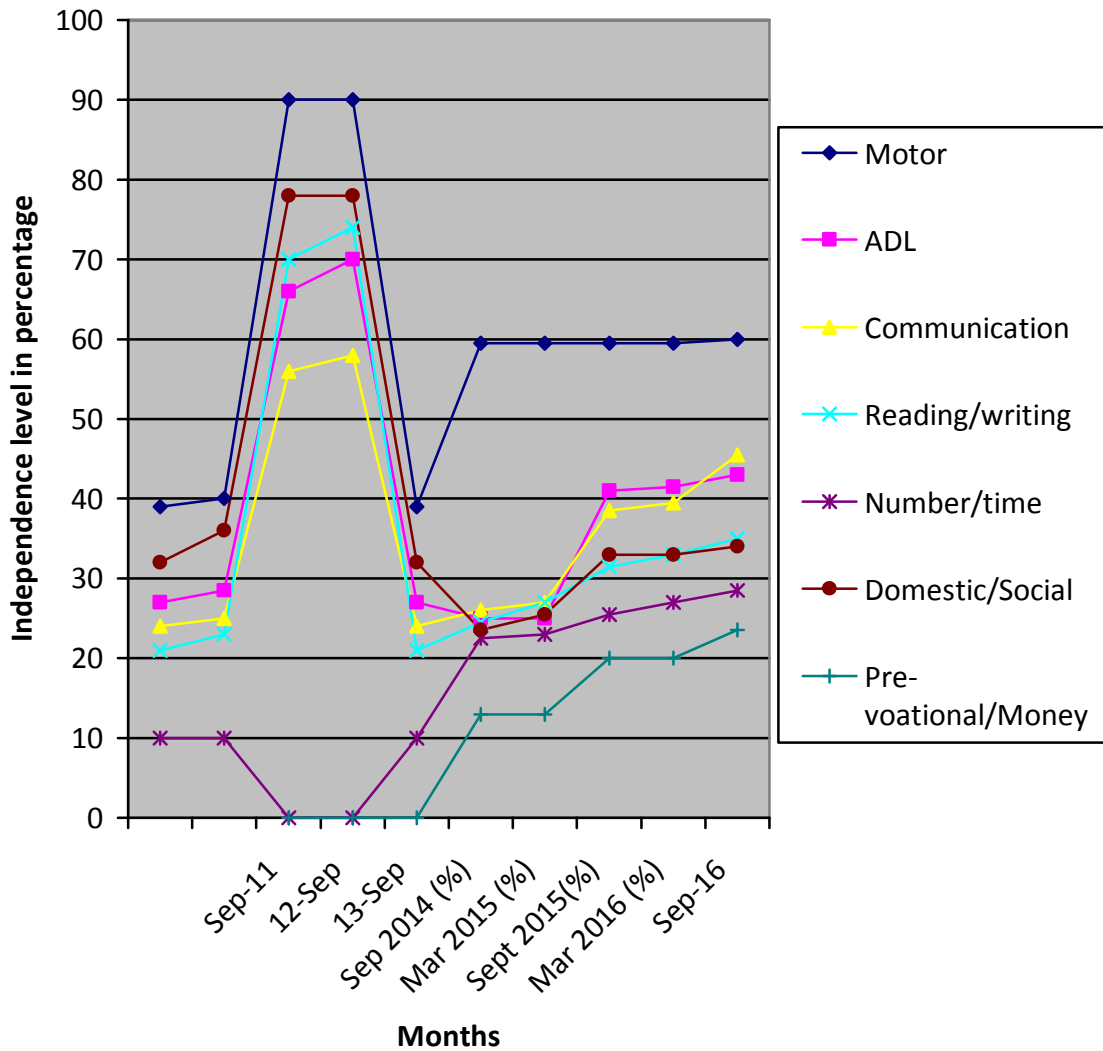

(\*) Pre-Primary (3-6 yrs of age)  
 Primary (6-10 yrs of age)  
 Secondary (11-14 yrs of age)  
 Pre-vocational (15-18 yrs of age)  
 Autism (Children affected with Autism Spectrum Disorders)

(\*\*) % represents assessment based on normal development of 100%

(\*\*\*) Zero represents the child haven't achieved any skills in that domain)

**Note:** While joining the child was assessed with UPANAYAN SCALE, from Sep-2014 the assessment scale was changed to BASIC-MR.