

Post Post Box No.001, Sulochana Gardens, 10-4-104B Tenkasi Road, Ayikudy - 627 852. Tirunelveli District, Tamil Nadu, India. Phone: 04633 - 249170, 249180. Email: mail@amarseva.org Website: www.amarseva.org	Amar Seva Sangam (A registered Charitable Society for Rural Poor and Disabled) Child Progress Report Half yearly Mar - 2018	Name of Child: P. Alagu Selvam Name of Sponsor: Shaji Nadarajalingam (Yearly sponsorship)
--	--	---

Date of Entry to ASSA	Date of HCI Sponsorship	Sex	Age	Date of Birth	Standard	Nature of Disability	Service Provided
1.7.2011	Aug 2012	M	13	21.6.2005	Special Education	Mental Retardation	Special Education at Special Education Centre

Sponsorship Remarks: Transferred from **Malathi. M** (July 2010) in August 2012

Discharge Remarks:

Family Details:

Name of the Child	P. Alagu Selvam	
Date of Birth	21.06.2005	
Date of Joining	01.07.2011	
Nature of Disability	Mental Retardation	
Father's Name	Mr. Palavesam	
Mother's Name	Mrs. Selvi	
No of Children in the Family	2	P. Alagu selvam + 1 sister
Father's Profession	Coolie	
Economic Condition	Poor	
Address Residence	S/O Palavesam,	
	Krishnan Kovil Street, Ayikudy.	

Medical Report

Height/ Weight	Current Report	Previous Report	Initial stage report
	134cm/25kg	134cm/25kg	133cm/22kg
Exercises Given		Appliances Given	Physical Progress
Yoga Training		Nil	Physically Normal.

Class (*)	Primary			
Report Period	Sep 2017 to Mar 2018			
Severity of Intellectual Disability	<i>Moderate Intellectual disability</i>			
Assessment (** - % represents assessment based on normal development of 100%) (***-Zero represents the child haven't achieved any skills in that domain)		Sep 2011 (Initial Assessment**)	Sep 2017 (%)	Mar 2018 (%)
	1.Motor Activities	90	60.5	60.5
	2.Activities of Daily Living	66	45	45.5
	3.Communication	56	50	50
	4.Reading/ Writing	70	40	41.5
	5.Number/ Time	0***	32	33.5
	6.Domestic / Social Skills	78	37.5	37.5
	7.Pre Vocational / Money Concept	0***	27	27.5
Extra Curricular / Participation	Nature of Program	No. of program participation	Prizes / Recognitions won	
	Cultural	-	-	
	Sports	-	-	
	Drawing	-	-	
Progress Report	Since joining, he has improved 14.57% on average out of seven areas in period of 42 months based on BASIC-MR Scale provided by NIMH.			
Comments	At present we are teaching <ul style="list-style-type: none"> • Match five three letter words. • Wipe face with towel/cloth. • Tell correctly if it is day or night. • Draw a line connecting three dots. • Throw ball in any directions. 			

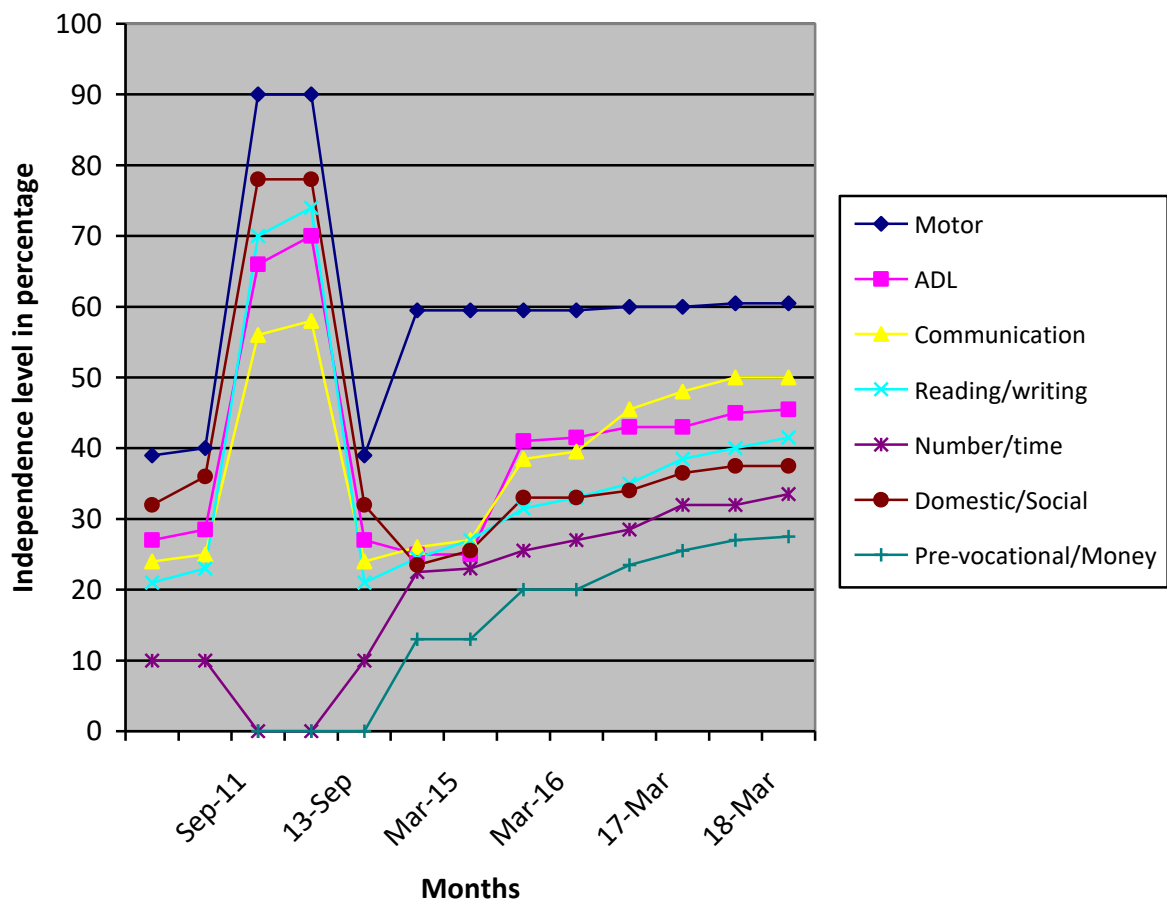

(*) Pre-Primary (3-6 yrs of age)
 Primary (6-10 yrs of age)
 Secondary (11-14 yrs of age)
 Pre-vocational (15-18 yrs of age)
 Autism (Children affected with Autism Spectrum Disorders)

(**) % represents assessment based on normal development of 100%

(***) Zero represents the child haven't achieved any skills in that domain)

Note: While joining the child was assessed with UPANAYAN SCALE, from Sep-2014 the assessment scale was changed to BASIC-MR.