

Post Box No.001, Sulochana Garden, 10-4-104B Tenkasi Road, Ayikudy-627 852. Tirunelveli District, Tamil Nadu, India. Phone: 04633 - 249170, 249180. Email: mail@amarseva.org WebSite: www.amarseva.org	Amar Seva Sangam (A Registered Charitable Society for Rural Poor and Disabled) Child Progress Report Half yearly Sep - 2016	Name of Child: P.Esakkimuthu Name of Sponsor: Sashidhar Eranki (Amudhasurabhi) Axis Pharmacy (Srividya) HCI (Dhanvanthri)
---	--	---

Date of Entry to ASSA	Date of HCI Sponsorship	Sex	Age	Date of Birth	Standard	Nature of Disability	Service Provided
25.07.2016	Sep 2016	M	7	14.09.2009	Special Education	Mental Retardation	Special Education at Special Education Centre

Sponsorship Remarks: Sponsorship transferred from **Syed Oli Bathusha** (2008, Dec 2012, Dec 2012) in Sep 2016

Discharge Remarks:

Family Details:

Name of the Child	P.Esakki muthu	
Date of Birth	14.09.2009	
Date of Joining	25.07.2016	
Nature of Disability	Mental Retardation	
Father's Name	Mr. Paramasivan	
Mother's Name	Mrs. Esakkiammal	
No of Children in the Family	2	Esakkimuthu + 1 Sister
Mother's Profession	Coolie	
Economic Condition	Poor	
Address Residence	S/o, Paramasivan, Sakthi Nagar, Ayikudy	

Medical Report

Height/ Weight	Current Report	Previous Report	Initial stage report
	107Cm / 15Kg	-	-
Exercises Given		Appliances Given	Physical Progress
Yoga Training, Poor trunk and hip balance, Poor co-ordination		Nil	Balance training, Co-ordination Exercise

Class (*)	Primary		
Report Period	Sep 2016		
Severity of Intellectual Disability	<i>Moderate Intellectual disability</i>		
Assessment (**-% represents assessment based on normal development of 100%)		Sep 2016 (Initial assessment**)	
	1.Motor Activities	36	
	2.Activities of Daily Living	41.5	
	3.Communication	42	
	4.Reading/ Writing	23	
	5.Number/ Time	19	
	6.Domestic / Social Skills	32	
	7.Pre Vocational / Money Concept	15	
Extra Curricular / Participation	Nature of Program	No. of program participation	Prizes / Recognitions won
	Cultural	-	-
	Sports	-	-
	Drawing	-	-
Comments	At present we are teaching <ul style="list-style-type: none"> • Use thumb and index figure to pick up the objects. • Point to pictures in a book. • Match five similar objects. • Scribble with chalk or pencil on a slate, floor or paper. • Rote counts 1-5. 		

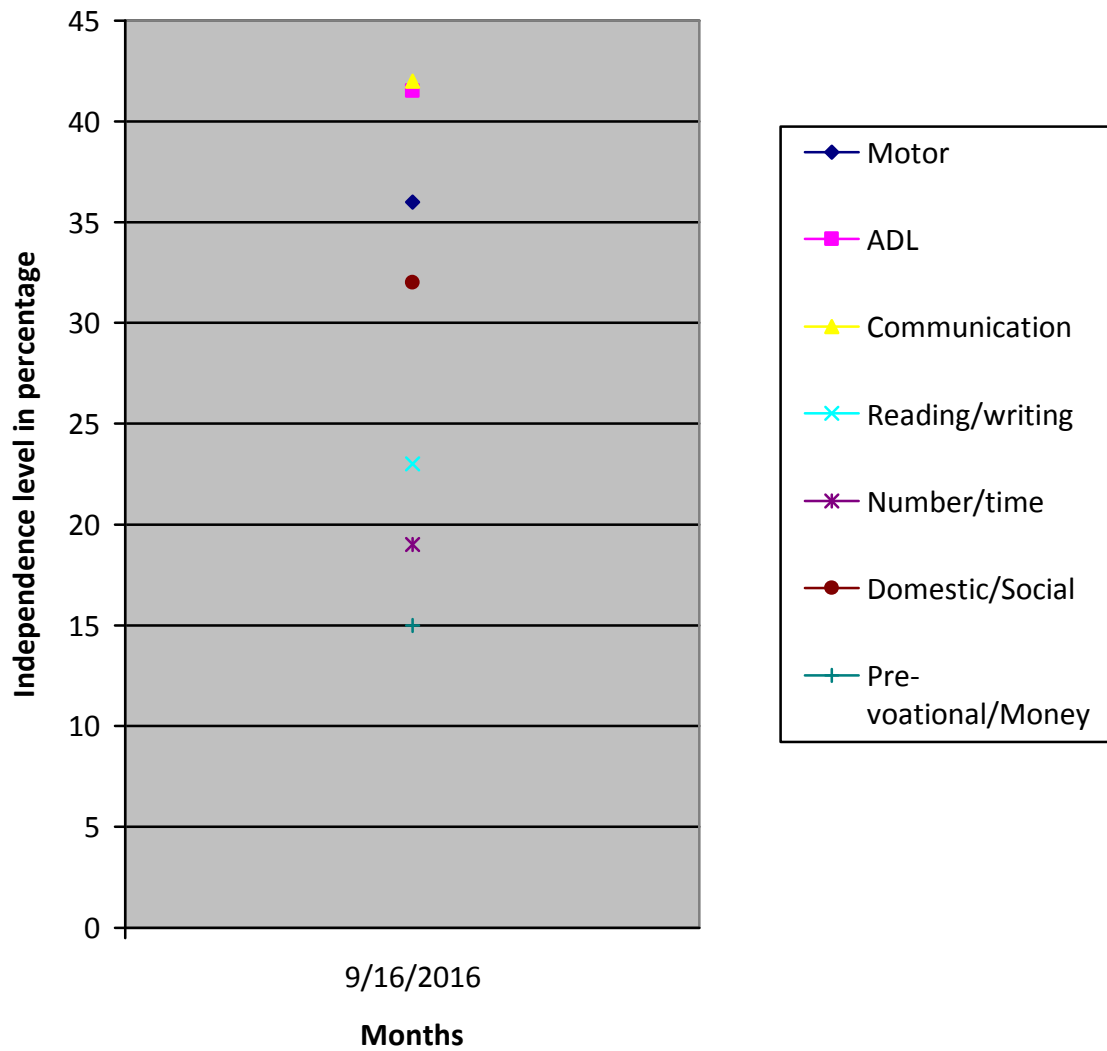

(*) Pre-Primary (3-6 yrs of age)
 Primary (6-10 yrs of age)
 Secondary (11-14 yrs of age)
 Pre-vocational (15-18 yrs of age)
 Autism (Children affected with Autism Spectrum Disorders)

(**) % represents assessment based on normal development of 100%.