

Post Box No.001, Sulochana Gardens, 10-4-104B Tenkasi Road, Ayikudy - 627 852. Tirunelveli District, Tamil Nadu, India. Phone: 04633 - 249170, 249180. Email: mail@amarseva.org Website: www.amarseva.org	Amar Seva Sangam (A Registered Charitable Society for Rural Poor and Disabled) Child Progress Report Half yearly Sep - 2017	Name of Child: P. Esakkimuthu Name of Sponsor: Sashidhar Eranki Amudhasurabhi Axis Pharmacy Srividya HCI Dhanvanthri
---	--	--

Date of Entry to ASSA	Date of HCI Sponsorship	Sex	Age	Date of Birth	Standard	Nature of Disability	Service Provided
25.07.2016	Sep 2016	M	8	14.09.2009	Special Education	Mental Retardation	Special Education at Special Education Centre

Sponsorship Remarks: Sponsorship transferred from Syed Oli Bathusa (2008) in Sep 2016

Discharge Remarks:

Family Details:

Name of the Child	P.Esakki muthu	
Date of Birth	14.09.2009	
Date of Joining	25.07.2016	
Nature of Disability	Mental Retardation	
Father's Name	Mr. Paramasivan	
Mother's Name	Mrs. Esakkiammal	
No of Children in the Family	2	Esakkimuthu + 1 Sister
Mother's Profession	Coolie	
Economic Condition	Poor	
Address Residence	S/o, Paramasivan, Sakthi Nagar, Ayikudy	

Medical Report

Height/ Weight	Current Report	Previous Report	Initial stage report
	107cm/17kg	107Cm / 15Kg	-
Exercises Given		Appliances Given	Physical Progress
Yoga Training, Balance activities, Strengthening activities		Nil	Able to stand with support of assistive devices

Class (*)	Primary			
Report Period	Mar 2017 to Sep 2017			
Severity of Intellectual Disability	<i>Moderate Intellectual disability</i>			
Assessment (**-% represents assessment based on normal development of 100%)		Sep 2016 (Initial assessment**)	Mar 2017 (%)	Sep 2017 (%)
	1.Motor Activities	36	36.5	48
	2.Activities of Daily Living	41.5	41.5	52
	3.Communication	42	44	44.5
	4.Reading/ Writing	23	25	29.5
	5.Number/ Time	19	20	23
	6.Domestic / Social Skills	32	32	34
	7.Pre Vocational / Money Concept	15	15	16.5
Extra Curricular / Participation	Nature of Program	No. of program participation		Prizes / Recognitions won
	Cultural	-		-
	Sports	-		-
	Drawing	-		-
Progress Report	Since joining, he has improved 5.57% on average out of seven areas in period of 12 months based on BASIC-MR Scale provided by NIMH.			
Comments	At present we are teaching <ul style="list-style-type: none"> • Recognize his/her own name. • Trace along a circular objects. • Match identical number of concrete objects. • Follow post positions like "in, on and under". • Associate time/events to routine school activities. 			

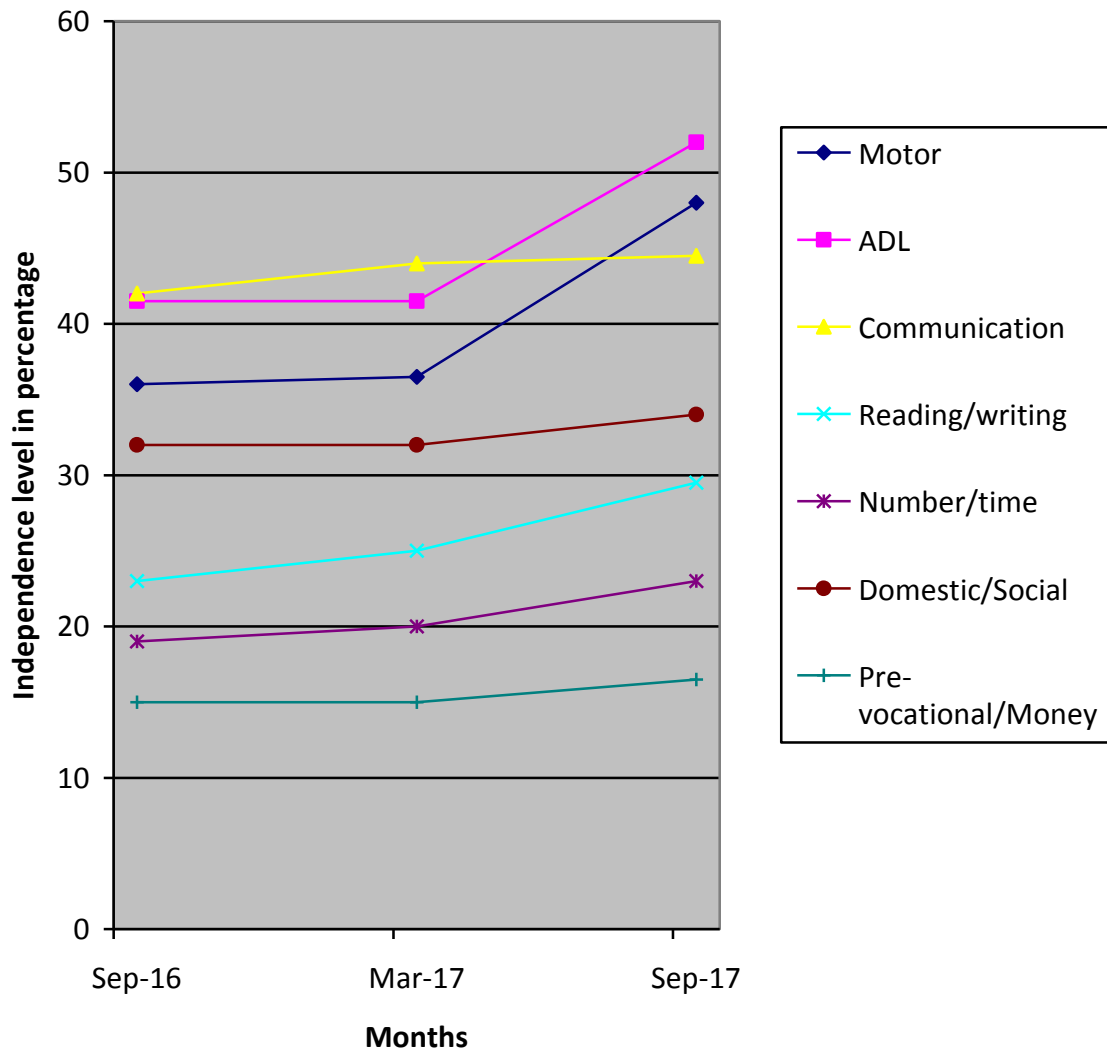

- (*) Pre-Primary (3-6 yrs of age)
 Primary (6-10 yrs of age)
 Secondary (11-14 yrs of age)
 Pre-vocational (15-18 yrs of age)
 Autism (Children affected with Autism Spectrum Disorders)
- (**) % represents assessment based on normal development of 100%.