

Post Box No.001, Sulochana Gardens, 10-4-104B Tenkasi Road, Ayikudy - 627 852. Tirunelveli District, Tamil Nadu, India. Phone: 04633 - 249170, 249180. Email: mail@amarseva.org Website: www.amarseva.org	Amar Seva Sangam (A Registered Charitable Society for Rural Poor and Disabled) Child Progress Report Half yearly <b>Sep - 2017</b>	Name of Child: <b>G.Gayathri Devi</b> Name of Sponsor: <b>Anilkumar and Shanthi Menon</b> (Amudhasurabhi) <b>Varsha &amp; Gaurang Shah</b> (Srividya)
---	--	---

Date of Entry to ASSA	Date of HCI Sponsorship	Sex	Age	Date of Birth	Standard	Nature of Disability	Service Provided
25.07.2016	Sep 2016	F	13	12.09.2004	Special Education	Mental Retardation	Special Education at Special Education Centre

**Sponsorship Remarks:** Sponsorship transferred from Vijay Mallika (2012) in Sep 2016

**Discharge Remarks:**

**Family Details:**

Name of the Child	G.Gayathri Devi	
Date of Birth	12.09.2004	
Date of Joining	25.07.2016	
Nature of Disability	Mental Retardation	
Father's Name	Mr.Ganeshan	
Mother's Name	Mrs.Shandha Kumari	
No of Children in the Family	3	Gayathri Devi + 2 brother
Father's Profession	Coolie	
Economic Condition	Poor	
Address Residence	D/O, Ganeshan, 1/82, Perumal Kovil street, Ottapidaram.	

**Medical Report**

<b>Height/ Weight</b>	Current Report	Previous Report	Initial stage report
	137cm/29kg	134cm/33kg	130Cm/29Kg
<b>Exercises Given</b>		<b>Appliances Given</b>	<b>Physical Progress</b>
Yoga Training		Nil	Physically Normal.

<b>Class (*)</b>	Secondary			
<b>Report Period</b>	Mar 2017 to Sep 2017			
<b>Severity of Intellectual Disability</b>	<i>Moderate Intellectual disability</i>			
<b>Assessment</b>  (**-% represents assessment based on normal development of 100% )		<b>Sep 2016 (Initial assessment **)</b>	<b>Mar 2017 (%)</b>	<b>Sep 2017 (%)</b>
	1.Motor Activities	73	73	73
	2.Activities of Daily Living	63	63	63
	3.Communication	67	67.5	67.5
	4.Reading/ Writing	55.5	56.5	56.5
	5.Number/ Time	44	45	54.5
	6.Domestic / Social Skills	36.5	36.5	37.5
	7.Pre Vocational / Money Concept	28	28.5	29.5
<b>Extra Curricular / Participation</b>	Nature of Program	No. of program participation		Prizes / Recognitions won
	Cultural	-		-
	Sports	-		-
	Drawing	-		-
<b>Progress Report</b>	Since joining, she has improved 2.07% on average out of seven areas in period of 12 months based on BASIC-MR Scale provided by NIMH.			
<b>Comments</b>	At present we are teaching <ul style="list-style-type: none"> <li>• Read five printed words.</li> <li>• Count by five's.</li> <li>• Subtract single digit numbers within 10 .</li> <li>• Cut simple shapes.</li> <li>• Sort out mixed coins.</li> </ul>			

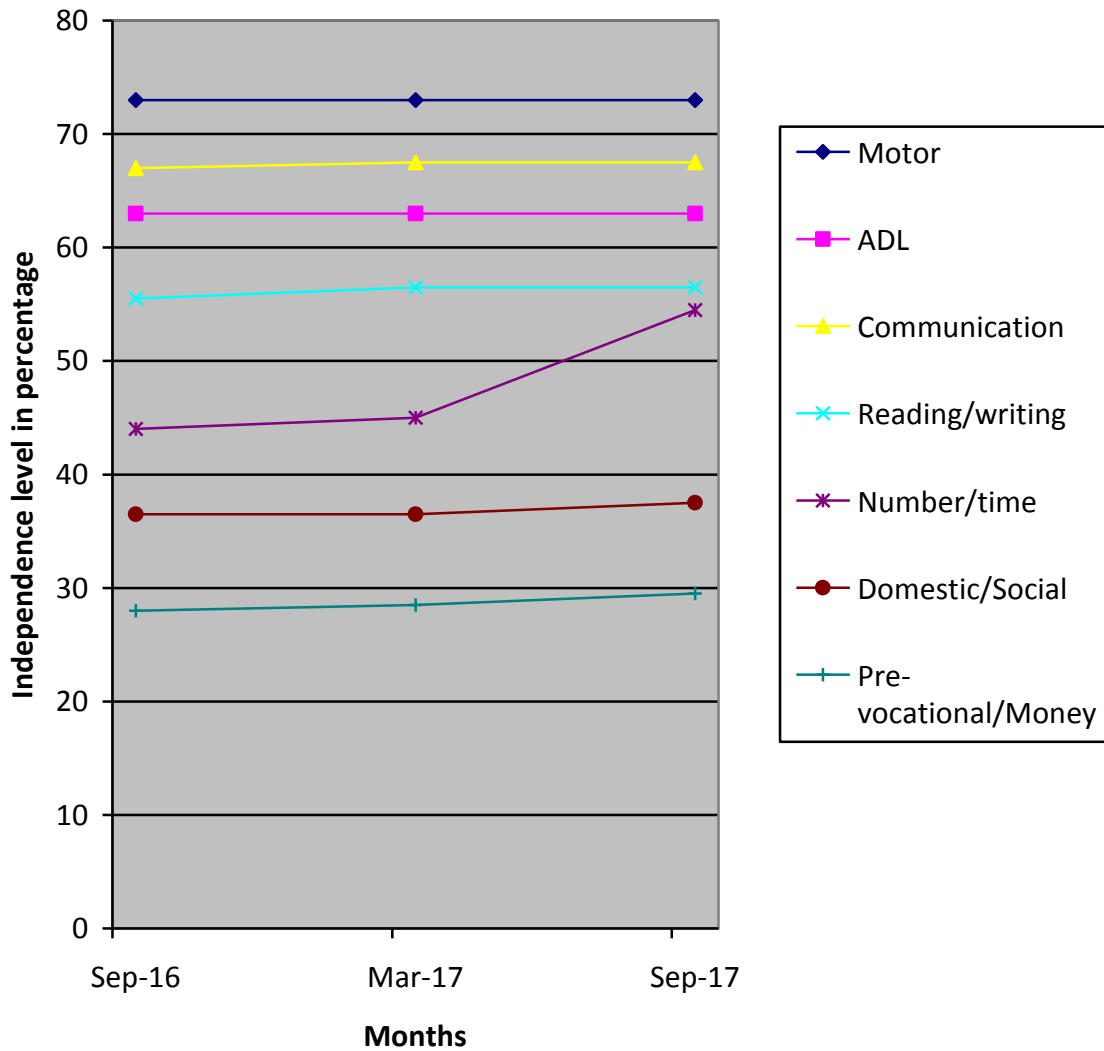

(\*) Pre-Primary (3-6 yrs of age)  
 Primary (6-10 yrs of age)  
 Secondary (11-14 yrs of age)  
 Pre-vocational (15-18 yrs of age)  
 Autism (Children affected with Autism Spectrum Disorders)

(\*\*) % represents assessment based on normal development of 100%.