

| | | |
|---|--|---|
| Post Box No.001, Sulochana Gardens, 10-4-104B Tenkasi Road, Ayikudy - 627 852. Tirunelveli District, Tamil Nadu, India. Phone: 04633 - 249170, 249180. Email: mail@amarseva.org Website: www.amarseva.org | Amar Seva Sangam (A Registered Charitable Society for Rural Poor and Disabled) Child Progress Report Half yearly Sep - 2018 | Name of Child: G.Gayathri Devi Name of Sponsor: Anilkumar and Shanthi Menon (Amudhasurabhi) Varsha & Gaurang Shah (Srividya) |
|---|--|---|

| Date of Entry to ASSA | Date of HCI Sponsorship | Sex | Age | Date of Birth | Standard | Nature of Disability | Service Provided |
|-----------------------|-------------------------|-----|-----|---------------|-------------------|----------------------|---|
| 25.07.2016 | Sep 2016 | F | 14 | 12.09.2004 | Special Education | Mental Retardation | Special Education at Special Education Centre |

Sponsorship Remarks: Sponsorship transferred from Vijay Mallika (2012) in Sep 2016

Discharge Remarks:

Family Details:

| | | |
|------------------------------|---|---------------------------|
| Name of the Child | G.Gayathri Devi | |
| Date of Birth | 12.09.2004 | |
| Date of Joining | 25.07.2016 | |
| Nature of Disability | Mental Retardation | |
| Father's Name | Mr.Ganeshan | |
| Mother's Name | Mrs.Shandha Kumari | |
| No of Children in the Family | 3 | Gayathri Devi + 2 brother |
| Father's Profession | Coolie | |
| Economic Condition | Poor | |
| Address Residence | D/O, Ganeshan, 1/82, Perumal Kovil street, Ottapidaram. | |

Medical Report

| | | | | |
|--|---|---|------------------------------|---------------------------|
| Height/ Weight | Current Report | Previous Report | Initial stage report | |
| | 140cm/37kg | 138cm/40kg | 137cm/35kg | |
| Exercises Given | | Appliances Given | | Physical Progress |
| Yoga Training | | Nil | | Physically Normal. |
| Class (*) | Secondary | | | |
| Report Period | Mar 2018 to Sep 2018 | | | |
| Severity of Intellectual Disability | <i>Moderate Intellectual disability</i> | | | |
| Assessment (**-% represents assessment based on normal development of 100%) | | Sep 2016 (Initial assessment **) | Mar 2018 (%) | Sep 2018 (%) |
| | 1.Motor Activities | 73 | 73 | 73 |
| | 2.Activities of Daily Living | 63 | 63 | 67.5 |
| | 3.Communication | 67 | 67.5 | 67.5 |
| | 4.Reading/ Writing | 55.5 | 59.5 | 61.5 |
| | 5.Number/ Time | 44 | 56 | 57 |
| | 6.Domestic / Social Skills | 36.5 | 37.5 | 38 |
| | 7.Pre Vocational / Money Concept | 28 | 31.5 | 32.5 |
| Extra Curricular / Participation | Nature of Program | | No. of program participation | Prizes / Recognitions won |
| | Cultural | | - | - |
| | Sports | | - | - |
| | Drawing | | - | - |
| Progress Report | Since joining, she has improved 4.29% on average out of seven areas in period of 24 months based on BASIC-MR Scale provided by NIMH. | | | |
| Comments | At present we are teaching <ul style="list-style-type: none"> • Identify five colours. • Write 5-6 word on dictation • Fold own clothing. • Cut simple shapes. • Add collect coins to make a rupee | | | |

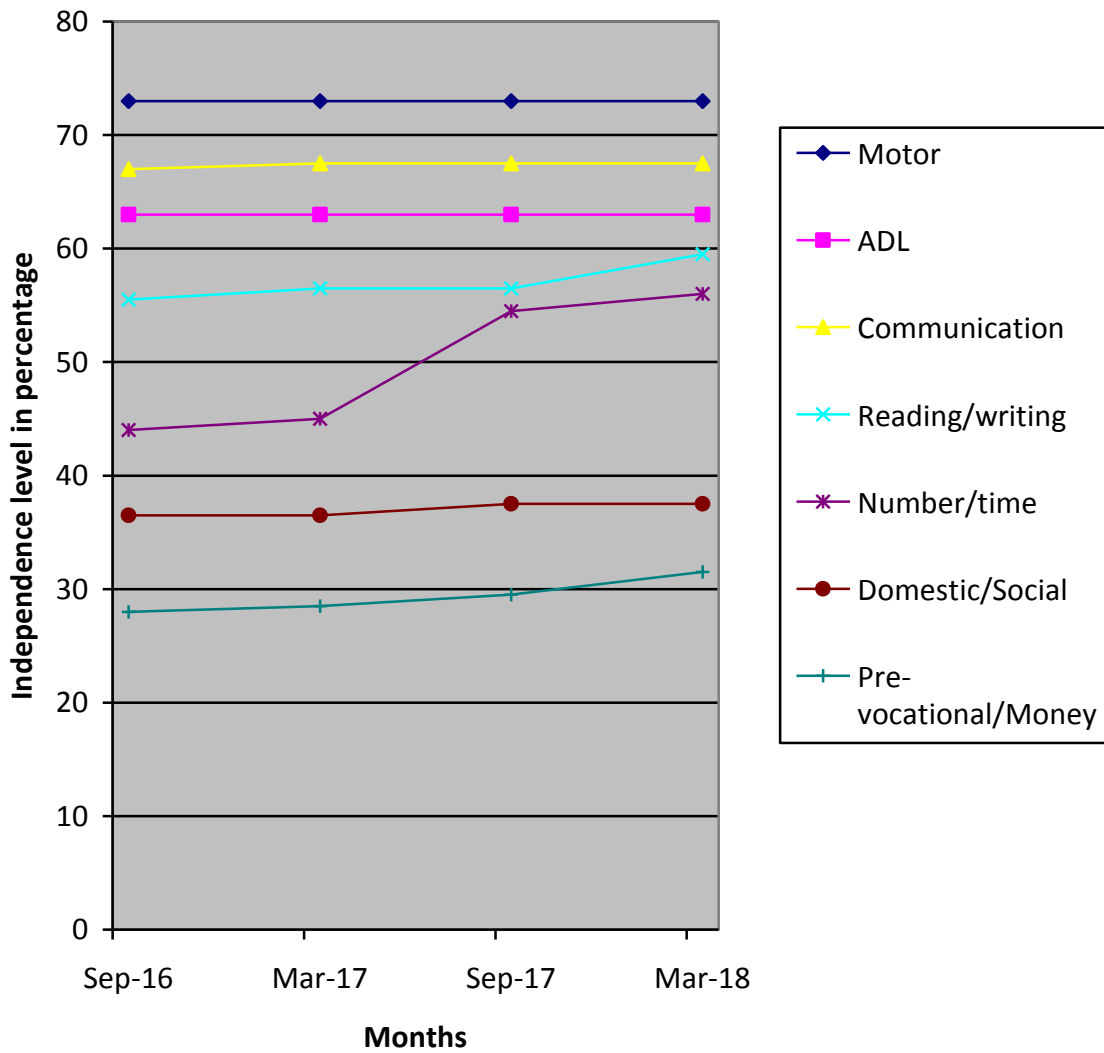

(*) Pre-Primary (3-6 yrs of age)
 Primary (6-10 yrs of age)
 Secondary (11-14 yrs of age)
 Pre-vocational (15-18 yrs of age)
 Autism (Children affected with Autism Spectrum Disorders)

(**) % represents assessment based on normal development of 100%.