

Post Box No.001, Sulochana Garden, 10-4-104B Tenkasi Road, Ayikudy-627 852. Tirunelveli District, Tamil Nadu, India. Phone: 04633 - 249170, 249180. Email: mail@amarseva.org WebSite:www.amarseva.org	Amar Seva Sangam (A Registered Charitable Society for Rural Poor and Disabled) Child Progress Report Half yearly Sep - 2016	Name of Child: B.Isaimathi Name of Sponsor: Senthil Thiyagarajan Yearly Sponsorship
--	--	--

Date of Entry to ASSA	Date of HCI Sponsorship	Sex	Age	Date of Birth	Standard	Nature of Disability	Service Provided
1.08.2015	Sep 2015	F	10	09.08.2006	Special Education	Mental Retardation	Special Education at Special Education Centre

Sponsorship Remarks: Sponsorship Transferred from **Esakkisakthi** (Nov 2013) in Sep 2015

Discharge Remarks:

Family Details:

Name of the Child	B.Isaimathi	
Date of Birth	09.08.2006	
Date of Joining	01.08.2015	
Nature of Disability	Mental Retardation	
Father's Name	Mr.Balamurugan	
Mother's Name	Mrs. B.Uma	
No of Children in the Family	2	Isaimathi + 1 brother
Father's Profession	Coolie	
Economic Condition	Poor	
Address Residence	S/O, Balamurugan, 38, Amman kovil street, Nannagaram.	

Medical Report

Height/ Weight	Current Report	Previous Report	Initial stage report
	110Cm/20kg	109Cm / 18 Kg	109Cm / 18 Kg
Exercises Given	Appliances Given		Physical Progress
Yoga Training	Nil		Physically Normal.

Class (*)	Primary			
Report period	Mar 2016 to Sep 2016			
Severity of Intellectual Disability	<i>Moderate Intellectual disability</i>			
Assessment		Sep 2015 (Initial assessment**)	Mar 2016(%)	Sep 2016 (%)
(** - Represent % based on normal development of 100%)	1.Motor Skills	75	75	78.5
	2.Activities of daily Living	75	75	77
	3.Communication	67.5	69	72
	4.Reading / Writing	33	35.5	38.5
	5.Number / Time	27.5	28	29.5
	6.Domestic / Social	42	42	46
	7.PreVocational / Money	26.5	27.5	30.5
Extra Curricular Activities	Nature of Program	No. of Program participated	Prize /Recognitions won	
	Cultural	-	-	
	Sports	-	-	
	Drawing	-	-	
Progress Report	Since joining, she has improved 3.64% on average out of seven areas in period of 12 months based on BASIC-MR Scale provided by NIMH			
Comments	At present we are teaching <ul style="list-style-type: none"> • Identify five colours. • Copy a circle. • Tell correctly if it is day or night. • Dust/wipe table, chairs etc. • Brush paints. 			

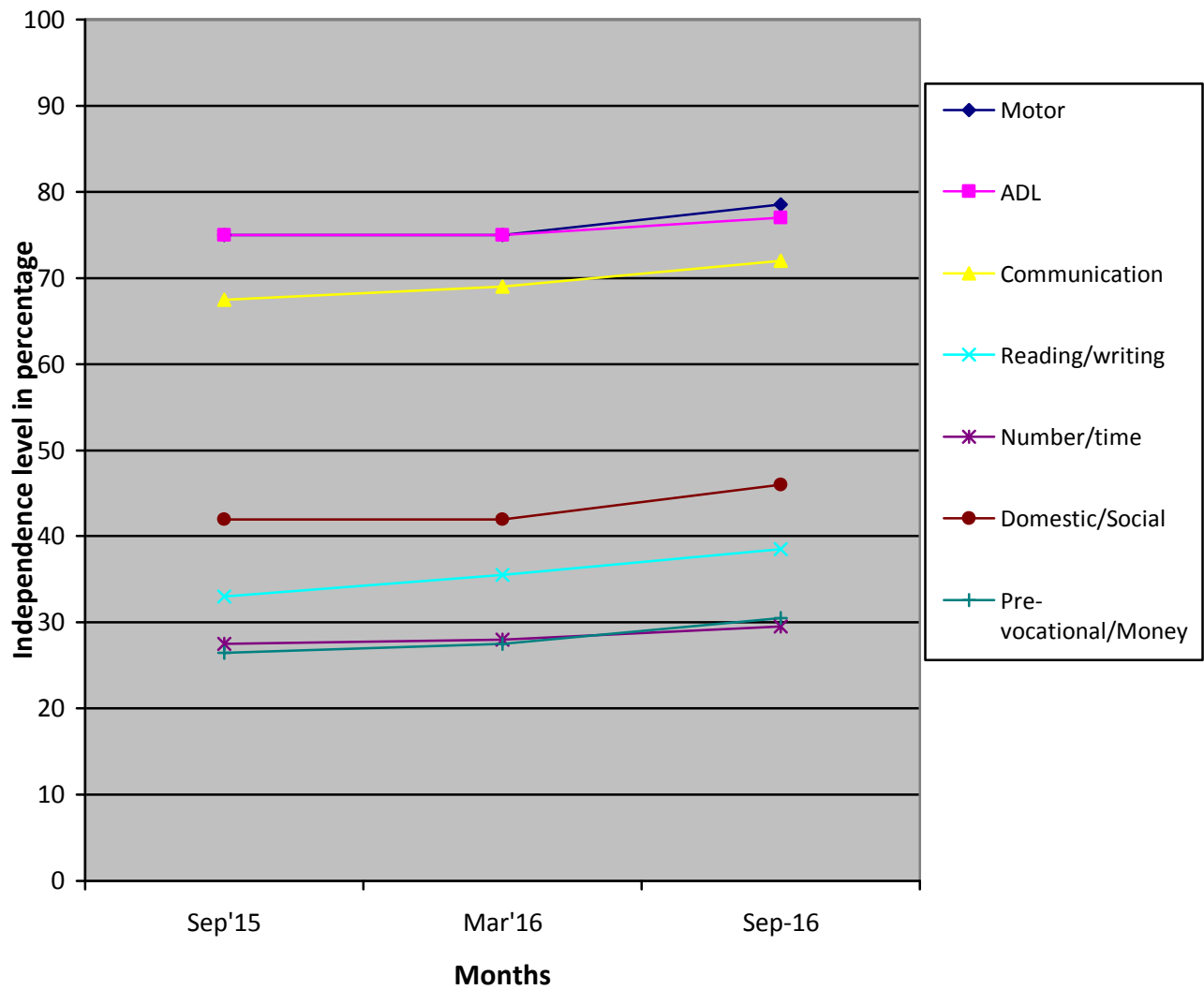

- (*) Pre-Primary (3-6 yrs of age)
 Primary (6-10 yrs of age)
 Secondary (11-14 yrs of age)
 Pre-vocational (15-18 yrs of age)
 Autism (Children affected with Autism Spectrum Disorders)
- (**) % represents assessment based on normal development of 100%.