

Post Box No.001, Sulochana Garden, 10-4-104B Tenkasi Road, Ayikudy-627 852. Tirunelveli District, Tamil Nadu, India. Phone: 04633-267317, 267170. Email: mail@amarseva.org WebSite:www.amarseva.org	Amar Seva Sangam (A Registered Charitable Society for Rural Poor and Disabled) Child Progress Report Half yearly Sep - 2016	Name of Child: V.Ishanika Name of Sponsor: Shajiraj Nadarajalingam Yearly Sponsorship
--	--	---

Date of Entry to ASSA	Date of HCI Sponsorship	Sex	Age	Date of Birth	Standard	Nature of Disability	Service Provided
1.08.2015	Sep 2015	F	9	24.10.2007	Special Education	Mental Retardation	Special Education at Special Education Centre

Sponsorship Remarks: Sponsorship Transferred **Subash.K** (Feb 2015) in Sep 2015.

Discharge Remarks:

Family Details:

Name of the Child	V.Ishanika	
Date of Birth	24.10.2007	
Date of Joining	01.08.2015	
Nature of Disability	Mental Retardation	
Father's Name	Mr.Robin	
Mother's Name	Mrs.Shilu	
No of Children in the Family	2	Ishanika+1 brother
Father's Profession	Coolie	
Economic Condition	Poor	
Address Residence	D/O, Rabin, 2/107, Nadar street, Kottakulam. Shenkottai.	

Medical Report

Height/ Weight	Current Report	Previous Report	Initial stage report	
	110cm/19kg	109Cm/17 Kg	109Cm/16 Kg	
Exercises Given		Appliances Given		Physical Progress
Yoga Training		Nil		Physically Normal.
Class(*)	Autism			
Report period	Mar 2016 to Sep 2016			
Severity of Intellectual Disability	<i>Moderate Intellectual disability</i>			
Assessment		Sept 2015 (Initial assessment**)	Mar 2016 (%)	Sep 2016 (%)
(** - Represent % based on normal development of 100%)	1.Motor Skills	22	22.5	24
	2.Activities of daily Living	22	22.5	24.5
	3.Communication	18	18	19
	4.Reading / Writing	16	16	16
	5.Number / Time	13	13	15
	6.Domestic / Social	10.5	10.5	14.5
	7.PreVocational / Money	9.5	9.5	12
Extra Curricular Activities	Nature of Program	No. of Program participated	Prize /Recognitions won	
	Cultural	-	-	
	Sports	-	-	
	Drawing	-	-	
Progress Report	Since joining, she has improved 2.00% on average out of seven areas in period of 12 months based on BASIC-MR Scale provided by NIMH			
Comments	At present we are teaching <ul style="list-style-type: none"> • Match five similar objects. • Respond with correct gesture when said ta-ta. • Put small objects into a container. • Pick up food with figure and put in mouth. 			

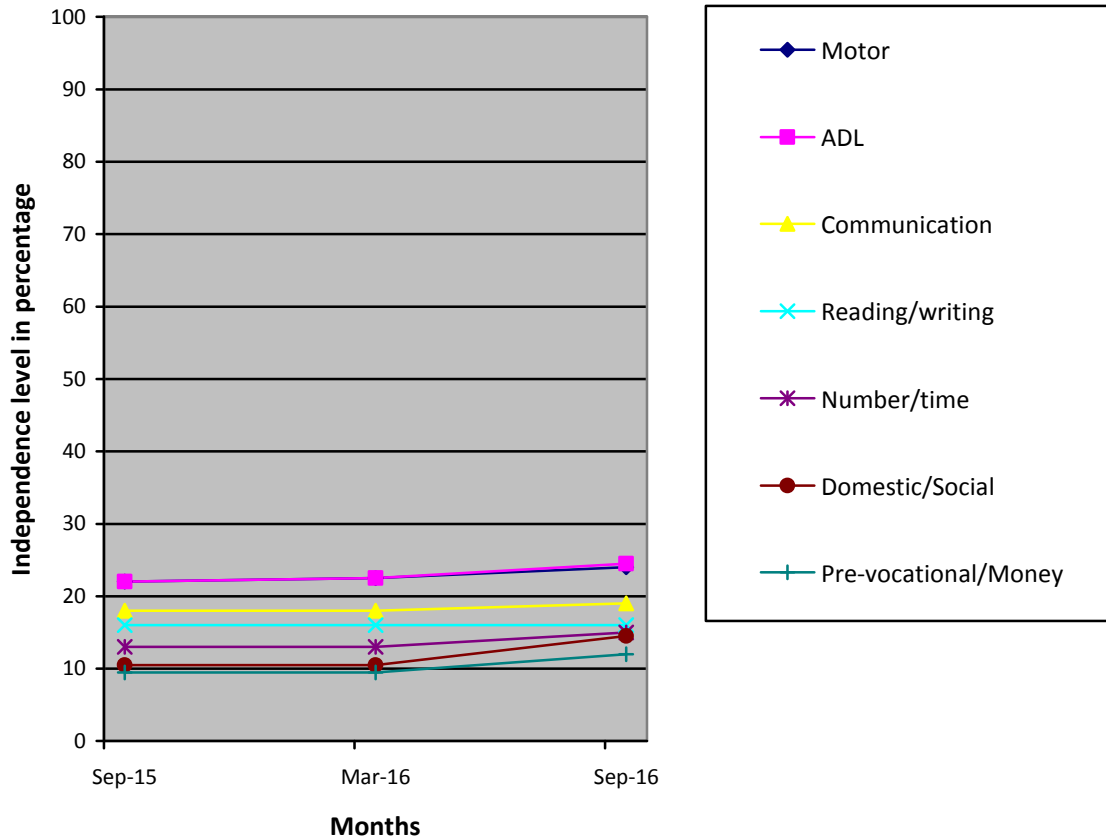

- (*) Pre-Primary (3-6 yrs of age)
 Primary (6-10 yrs of age)
 Secondary (11-14 yrs of age)
 Pre-vocational (15-18 yrs of age)
 Autism (Children affected with Autism Spectrum Disorders)
- (**) % represents assessment based on normal development of 100%.