

Post Box No.001, Sulochana Gardens, 10-4-104B Tenkasi Road, Ayikudy - 627 852. Tirunelveli District, Tamil Nadu, India. Phone: 04633 - 249170, 249180. Email: mail@amarseva.org Website: www.amarseva.org	Amar Seva Sangam (A Registered Charitable Society for Rural Poor and Disabled) Child Progress Report Half yearly Sep - 2017	Name of Child: S.Keshia slesar Name of Sponsor: Chitra Viswanathan Yearly Sponsorship
---	--	---

Date of Entry to ASSA	Date of HCI Sponsorship	Sex	Age	Date of Birth	Standard	Nature of Disability	Service Provided
25.07.2016	Sep 2016	F	13	22.05.2004	Special Education	Mental Retardation	Special Education at Special Education Centre

Sponsorship Remarks: Sponsorship transferred from Anitha.S in Sep 2016

Discharge Remarks:

Family Details:

Name of the Child	S.Keshia Slesar	
Date of Birth	22.05.2004	
Date of Joining	25.07.2016	
Nature of Disability	Mental Retardation	
Father's Name	Mr.Sankar	
Mother's Name	Mrs.Rejini Kala	
No of Children in the Family	3	Keshia Slesar+1 brother+1 Sister
Father's Profession	Coolie	
Economic Condition	Poor	
Address Residence	D/o, S.Sankar, Benjameen Line house, JP College road, Agarakattu..	

Medical Report

Height/ Weight	Current Report	Previous Report	Initial stage report
	131cm/26kg	130cm/26kg	129Cm/23 Kg
Exercises Given		Appliances Given	Physical Progress
Yoga Training		Nil	Physically Normal.

Class (*)	Autism			
Report Period	Mar 2017 to Sep 2017			
Severity of Intellectual Disability	<i>Moderate Intellectual disability</i>			
Assessment (**-% represents assessment based on normal development of 100%)		Sep 2016 (Initial assessment**)	Mar 2017 (%)	Sep 2017 (%)
	1.Motor Activities	88.5	88.5	88.5
	2.Activities of Daily Living	78	78	78
	3.Communication	49	50	50
	4.Reading/ Writing	42	44	51
	5.Number/ Time	23.5	24.5	27
	6.Domestic / Social Skills	46.5	46.5	51.5
	7.Pre Vocational / Money Concept	31.5	33	32.5
Extra Curricular / Participation	Nature of Program	No. of program participation		Prizes / Recognitions won
	Cultural	-		-
	Sports	-		-
	Drawing	-		-
Progress Report	Since joining, she has improved 2.79% on average out of seven areas in period of 12 months based on BASIC-MR Scale provided by NIMH.			
Comments	At present we are teaching <ul style="list-style-type: none"> • Tell use of five familiar objects. • Identify five colours. • Copy alphabets of own name. • Recognize written numbers from 1-10. • Sews buttons. 			

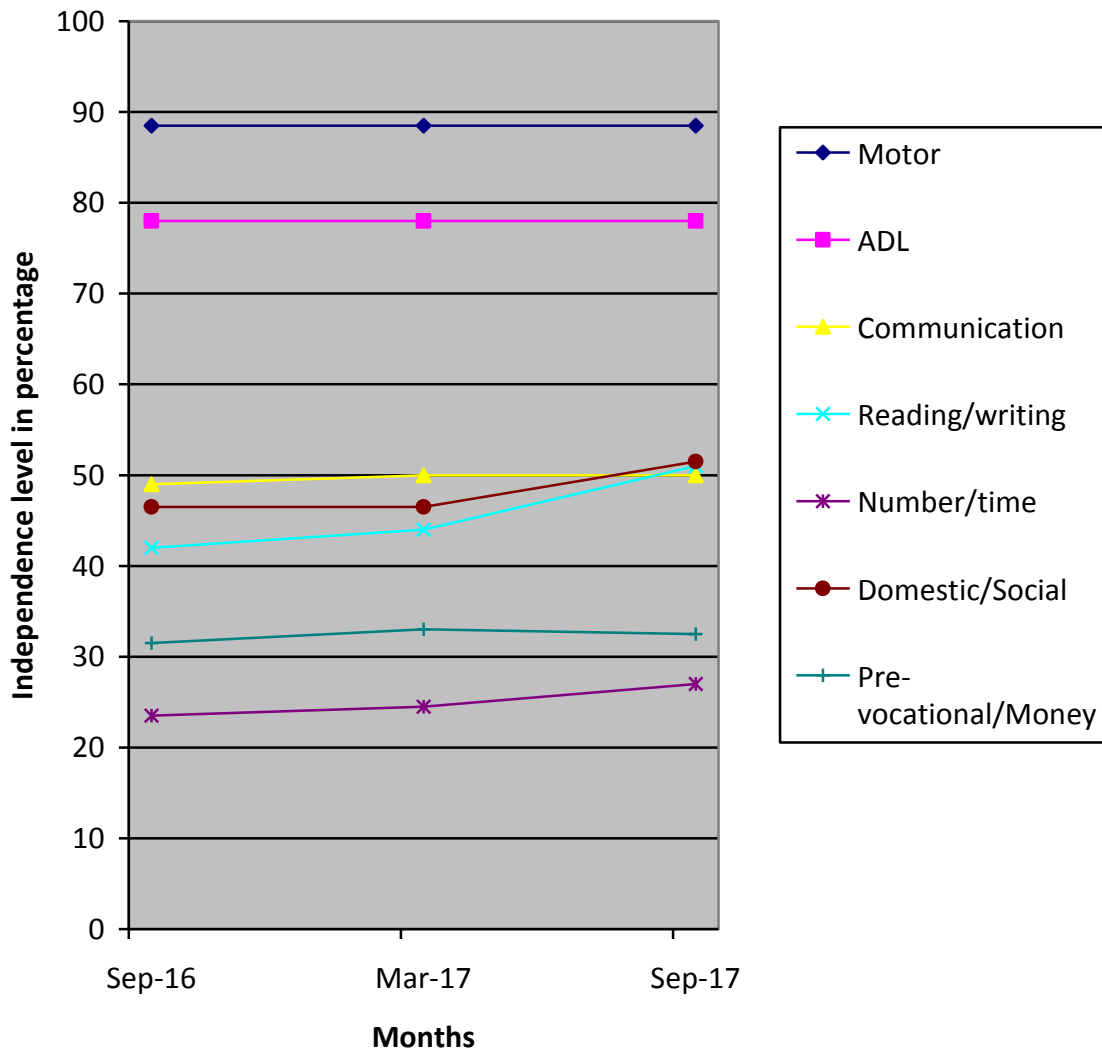

(*) Pre-Primary (3-6 yrs of age)
 Primary (6-10 yrs of age)
 Secondary (11-14 yrs of age)
 Pre-vocational (15-18 yrs of age)
 Autism (Children affected with Autism Spectrum Disorders)

(**) % represents assessment based on normal development of 100%.