

Post Box No.001, Sulochana Gardens, 10-4-104B Tenkasi Road, Ayikudy - 627 852. Tirunelveli District, Tamil Nadu, India. Phone: 04633 - 249170, 249180. Email: mail@amarseva.org Website: www.amarseva.org	Amar Seva Sangam (A Registered Charitable Society for Rural Poor and Disabled) Child Progress Report Half yearly <b>Mar – 2018</b>	Name of Child: <b>S.Keshia slesar</b> Name of Sponsor: <b>Chitra Viswanathan</b> Yearly Sponsorship
---	--	---

Date of Entry to ASSA	Date of HCI Sponsorship	Sex	Age	Date of Birth	Standard	Nature of Disability	Service Provided
25.07.2016	Sep 2016	F	14.5	22.05.2004	Special Education	Mental Retardation	Special Education at Special Education Centre

**Sponsorship Remarks:** Sponsorship transferred from **Anitha.S** in Sep 2016

**Discharge Remarks:**

**Family Details:**

Name of the Child	S.Keshia Slesar	
Date of Birth	22.05.2004	
Date of Joining	25.07.2016	
Nature of Disability	Mental Retardation	
Father's Name	Mr.Sankar	
Mother's Name	Mrs.Rejini Kala	
No of Children in the Family	3	Keshia Slesar+1 brother+1 Sister
Father's Profession	Coolie	
Economic Condition	Poor	
Address Residence	D/o, S.Sankar, Benjameen Line house, JP College road, Agarakattu..	

### **Medical Report**

<b>Height/ Weight</b>	Current Report	Previous Report	Initial stage report
	131cm/25kg	131cm/26kg	130cm/26kg
<b>Exercises Given</b>	<b>Appliances Given</b>		<b>Physical Progress</b>
Yoga Training	Nil		Physically Normal.

<b>Class (*)</b>	Autism			
<b>Report Period</b>	Sep 2017 to Mar 2018			
<b>Severity of Intellectual Disability</b>	<i>Moderate Intellectual disability</i>			
<b>Assessment</b>		<b>Sep 2016 (Initial assessment**)</b>	<b>Sep 2017 (%)</b>	<b>Mar 2018 (%)</b>
(**-% represents assessment based on normal development of 100% )	1.Motor Activities	88.5	88.5	88.5
	2.Activities of Daily Living	78	78	78
	3.Communication	49	50	55
	4.Reading/ Writing	42	51	53
	5.Number/ Time	23.5	27	27.5
	6.Domestic / Social Skills	46.5	51.5	52
	7.Pre Vocational / Money Concept	31.5	32.5	33
<b>Extra Curricular / Participation</b>	Nature of Program	No. of program participation	Prizes / Recognitions won	
	Cultural	-	-	
	Sports	-	-	
	Drawing	-	-	
<b>Progress Report</b>	Since joining, she has improved 4.00% on average out of seven areas in period of 18 months based on BASIC-MR Scale provided by NIMH.			
<b>Comments</b>	At present we are teaching <ul style="list-style-type: none"> <li>• Arrange pictures after listening to a story.</li> <li>• Follow 'now', 'hurry', 'wait', 'over'.</li> <li>• Know duties of various occupation.</li> <li>• Do simple hemming work.</li> <li>• Sort out mixed coins.</li> </ul>			

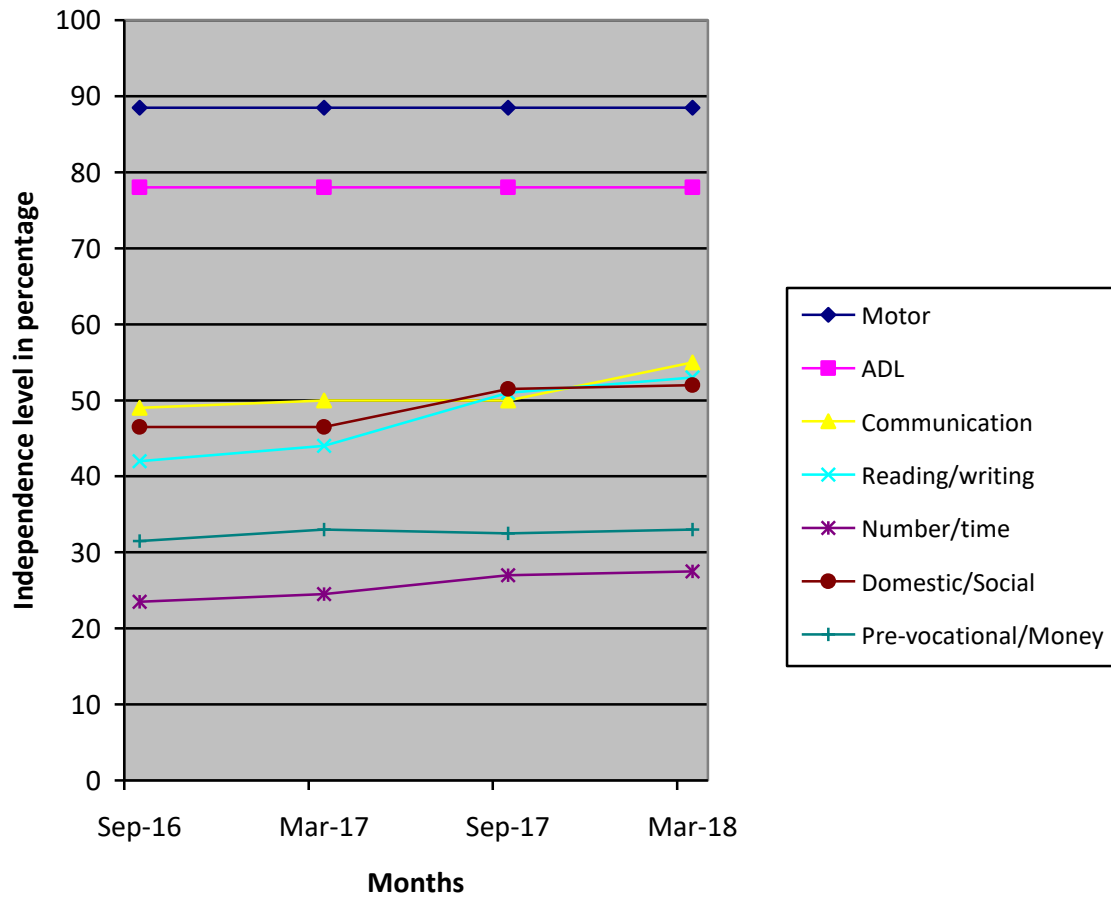

(\*) Pre-Primary (3-6 yrs of age)  
 Primary (6-10 yrs of age)  
 Secondary (11-14 yrs of age)  
 Pre-vocational (15-18 yrs of age)  
 Autism (Children affected with Autism Spectrum Disorders)

(\*\*) % represents assessment based on normal development of 100%.