

Post Box No.001, Sulochana Garden, 10-4-104B Tenkasi Road, Ayikudy-627 852. Tirunelveli District, Tamil Nadu, India. Phone: 04633-267317, 267170. Email: mail@amarseva.org WebSite:www.amarseva.org	Amar Seva Sangam (A Registered Charitable Society for Rural Poor and Disabled) Child Progress Report Half yearly Sep – 2016	Name of Child: M.Liyandar Name of Sponsor: Jaikumar Chinnakonda Yearly Sponsorship
--	--	--

Date of Entry to ASSA	Date of HCI Sponsorship	Sex	Age	Date of Birth	Standard	Nature of Disability	Service Provided
25.07.2016	Sep 2016	M	7	02.03.2009	Special Education	Mental Retardation	Special Education at Special Education Centre

Sponsorship Remarks: Sponsorship transferred from **Mohamed Majeeth.M** (Jan 2015)in Sep 2016

Discharge Remarks:

Family Details:

Name of the Child	M.Liyandar	
Date of Birth	02.03.2009	
Date of Joining	25.07.2016	
Nature of Disability	Mental Retardation	
Father's Name	Mr. Mariappan	
Mother's Name	Mrs. Poomari	
No of Children in the Family	2	Liyandar + 1 sister
Mother's Profession	Coolie	
Economic Condition	Poor	
Address Residence	S/O, Mariappan. Bharathiyar Nagar, Sivagurunathapuram, Surandai.	

Medical Report

Height/ Weight	Current Report	Previous Report	Initial stage report
	123Cm/19Kg	-	-
Exercises Given		Appliances Given	Physical Progress
Yoga Training, Poor trunk balance		Nil	Standing balance exercise

Class (*)	Primary		
Report Period	Sep 2016		
Severity of Intellectual Disability	<i>Moderate Intellectual disability</i>		
Assessment (**-% represents assessment based on normal development of 100%)		Sep 2016 (Initial assessment**)	
	1.Motor Activities	32	
	2.Activities of Daily Living	25	
	3.Communication	17	
	4.Reading/ Writing	16	
	5.Number/ Time	15.5	
	6.Domestic / Social Skills	15	
	7.Pre Vocational / Money Concept	13	
Extra Curricular / Participation	Nature of Program	No. of program participation	Prizes / Recognitions won
	Cultural	-	-
	Sports	-	-
	Drawing	-	-
Comments	At present we are teaching <ul style="list-style-type: none"> • Put small objects into a container. • Locate items/persons on command by looking at them. • Imitate five vowel sounds. • Respond with correct gesture when said ta-ta 		

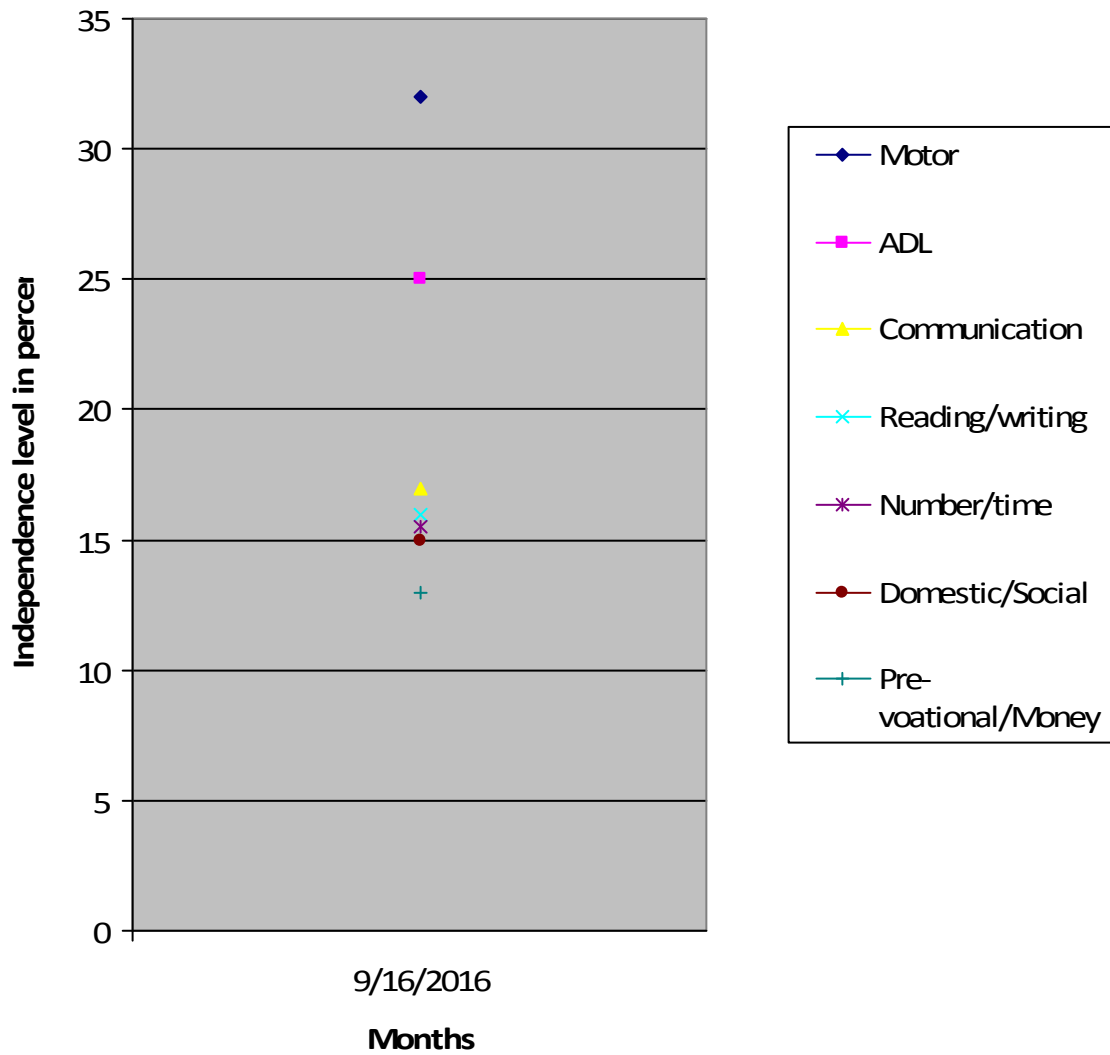

(*) Pre-Primary (3-6 yrs of age)
 Primary (6-10 yrs of age)
 Secondary (11-14 yrs of age)
 Pre-vocational (15-18 yrs of age)
 Autism (Children affected with Autism Spectrum Disorders)

(**) % represents assessment based on normal development of 100%.