

Post Box No.001, Sulochana Gardens, 10-4-104B Tenkasi Road, Ayikudy - 627 852. Tirunelveli District, Tamil Nadu, India. Phone: 04633 - 249170, 249180. Email: mail@amarseva.org Website: www.amarseva.org	Amar Seva Sangam (A Registered Charitable Society for Rural Poor and Disabled) Child Progress Report Half yearly Sep - 2017	Name of Child: M.Liyandar Name of Sponsor: Jaikumar Chinnakonda Yearly Sponsorship
---	--	--

Date of Entry to ASSA	Date of HCI Sponsorship	Sex	Age	Date of Birth	Standard	Nature of Disability	Service Provided
25.07.2016	Sep 2016	M	8	02.03.2009	Special Education	Mental Retardation	Special Education at Special Education Centre

Sponsorship Remarks: Sponsorship transferred from **Mohamed Majeeth.M** (Jan 2015) in Sep 2016

Discharge Remarks:

Family Details:

Name of the Child	M.Liyandar	
Date of Birth	02.03.2009	
Date of Joining	25.07.2016	
Nature of Disability	Mental Retardation	
Father's Name	Mr. Mariappan	
Mother's Name	Mrs. Poomari	
No of Children in the Family	2	Liyandar + 1 sister
Mother's Profession	Coolie	
Economic Condition	Poor	
Address Residence	S/O, Mariappan. Bharathiyar Nagar, Sivagurunathapuram, Surandai.	

Medical Report

Height/ Weight	Current Report	Previous Report	Initial stage report
	130cm/20kg	128cm/20kg	123Cm/19Kg
Exercises Given	Appliances Given		Physical Progress
Yoga Training, Standing balance exercise	Nil		Able to walk without support

Class (*)	Primary			
Report Period	Mar 2017 to Sep 2017			
Severity of Intellectual Disability	<i>Moderate Intellectual disability</i>			
Assessment (**-% represents assessment based on normal development of 100%)		Sep 2016 (Initial assessment**)	Mar 2017 (%)	Sep 2017 (%)
	1.Motor Activities	32	32.5	32.5
	2.Activities of Daily Living	25	25	25
	3.Communication	17	19	19
	4.Reading/ Writing	16	16	16
	5.Number/ Time	15.5	15.5	15.5
	6.Domestic / Social Skills	15	15	15.5
	7.Pre Vocational / Money Concept	13	13	13
Extra Curricular / Participation	Nature of Program	No. of program participation		Prizes / Recognitions won
	Cultural	-		-
	Sports	-		-
	Drawing	-		-
Progress Report	Since joining, he has improved 0.43% on average out of seven areas in period of 12 months based on BASIC-MR Scale provided by NIMH.			
Comments	At present we are teaching <ul style="list-style-type: none"> • Use thumb and index figure to pick up the objects. • Discriminate eatables from non eatables. • Point to five body parts. • Respond to own name by turning his/her head. 			

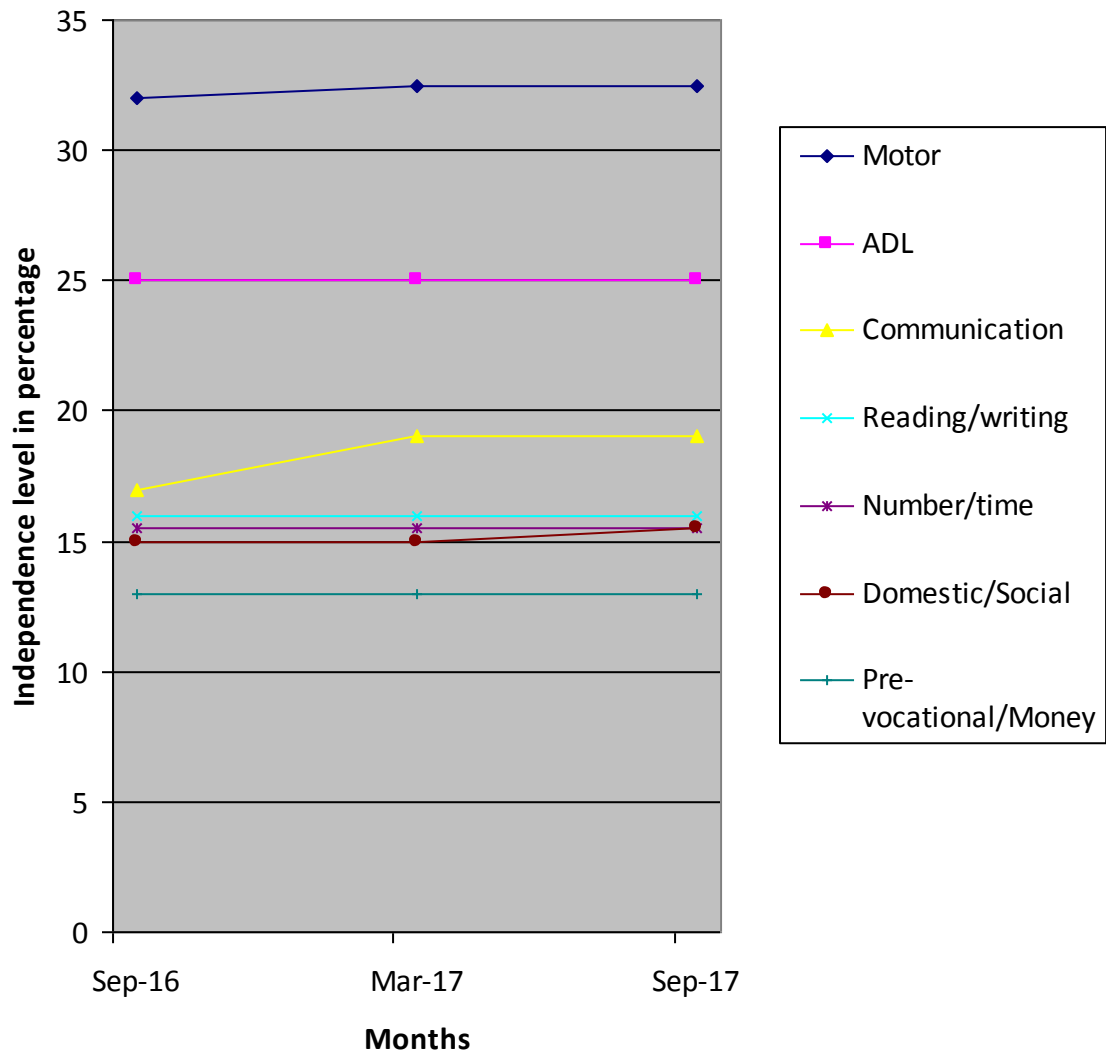

(*) Pre-Primary (3-6 yrs of age)
 Primary (6-10 yrs of age)
 Secondary (11-14 yrs of age)
 Pre-vocational (15-18 yrs of age)
 Autism (Children affected with Autism Spectrum Disorders)

(**) % represents assessment based on normal development of 100%.