

Post Box No.001, Sulochana Gardens, 10-4-104B Tenkasi Road, Ayikudy - 627 852. Tirunelveli District, Tamil Nadu, India. Phone: 04633 - 249170, 249180. Email: mail@amarseva.org Website: www.amarseva.org	Amar Seva Sangam (A registered Charitable Society for Rural Poor and Disabled) Child Progress Report Half Yearly Mar - 2018	Name of Child: K.Mahendran Name of Sponsor: Ramesh Santhanam (Yearly Sponsorship)
---	--	---

Date of Entry to ASSA	Date of HCI Sponsorship	Sex	Age	Date of Birth	Standard	Nature of Disability	Service Provided
1.7.2013	Nov 2013	M	13	13.09.2005	Special Education	Mental Retardation	Special Education at Special Education Centre

Sponsorship Remarks:

Discharge Remarks:

Family Details:

Name of the Child	K.Mahendran	
Date of Birth	13.09.2005	
Date of Joining	01.07.2013	
Nature of Disability	Mental Retardation	
Father's Name	Mr.S. Kadal	
Mother's Name	Mrs. K. Subbu Lakshmi	
No of Children in the Family	1	K. Mahendran
Father's Profession	Coolie	
Economic Condition	Poor	
Address Residence	8/187 Kanagasapathathi peri, Kampaneri.	

Medical Report

Height/ Weight	Current Report	Previous Report	Initial stage report
	138cm/27kg	138cm/25kg	138cm/27kg
Exercises Given		Appliances Given	Physical Progress
Yoga Training		Nil	Physically Normal.

Class(*)	Primary			
Report Period	Sep 2017 to Mar 2018			
Severity of Intellectual Disability	<i>Moderate Intellectual disability</i>			
Assessment (** - % represents assessment based on normal Development of 100%) (***-Zero represents the child haven't achieved any skills in that domain)		Sep 2013 (Initial assessment**)	Sep 2017 (%)	Mar 2018 (%)
	1.Motor Skills	78	70	70
	2. Activities of daily living	62	67.5	67.5
	3. Communication	22	49	50
	4. Reading / writing	30	50	50.5
	5. Number / Time	0***	36	38
	6. Domestic / Social skills	32	46.5	47
	7. Prevocational / Money concept	0***	33.5	34
Extra-Curricular / Participation	Nature of Program	No. of program participation		Prizes / Recognitions won
	Cultural	-		-
	Sports	-		-
	Drawing	-		-
Progress Report	Since joining, he has improved 14.14% on average out of seven areas in period of 42 months based on BASIC-MR Scale provided by NIMH.			
Comments	At present we are teaching <ul style="list-style-type: none"> • Identify five colors. • Arrange numbers symbols sequentially from 1-5 in an order. • Tell hour and minute hands on the clock. • Sort out mixed coins. 			

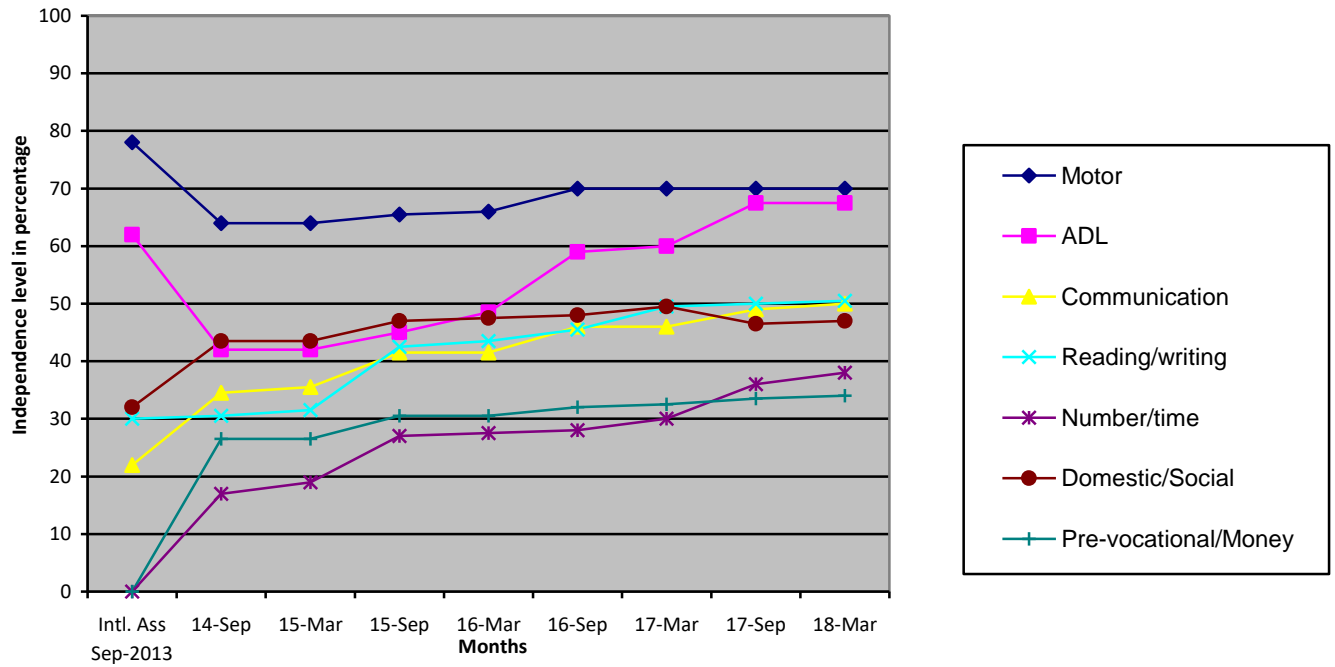

(*) Pre-Primary (3-6 yrs of age)

Primary (6-10 yrs of age)

Secondary (11-14 yrs of age)

Pre-vocational (15-18 yrs of age)

(**) % represents assessment based on normal development of 100%.

(***) Zero represents the child haven't achieved any skills in that domain.

Note: While joining the child was assessed with UPANAYAN SCALE, from Sep-2014 the assessment scale was changed to BASIC-MR.