

Post Box No.001, Sulochana Gardens, 10-4-104B Tenkasi Road, Ayikudy - 627 852. Tirunelveli District, Tamil Nadu, India. Phone: 04633 - 249170, 249180. Email: mail@amarseva.org Website: www.amarseva.org	Amar Seva Sangam (A registered Charitable Society for Rural Poor and Disabled) Child Progress Report Half Yearly <b>Sep - 2018</b>	Name of Child: <b>K.Mahendran</b> Name of Sponsor: <b>Ramesh Santhanam</b> (Yearly Sponsorship)
---	--	---

Date of Entry to ASSA	Date of HCI Sponsorship	Sex	Age	Date of Birth	Standard	Nature of Disability	Service Provided
1.7.2013	Nov 2013	M	13	13.09.2005	Special Education	Mental Retardation	Special Education at Special Education Centre

**Sponsorship Remarks:**

**Discharge Remarks:**

**Family Details:**

Name of the Child	K.Mahendran	
Date of Birth	13.09.2005	
Date of Joining	01.07.2013	
Nature of Disability	Mental Retardation	
Father's Name	Mr.S.Kadal	
Mother's Name	Mrs. K.Subbu Lakshmi	
No of Children in the Family	1	K. Mahendran
Father's Profession	Coolie	
Economic Condition	Poor	
Address Residence	8/187 Kanagasapathathi peri, Kampaneri.	

### Medical Report

<b>Height/ Weight</b>	Current Report	Previous Report	Initial stage report
	142cm/28kg	138cm/27kg	138cm/25kg
<b>Exercises Given</b>		<b>Appliances Given</b>	<b>Physical Progress</b>
Yoga Training		Nil	Physically Normal.

<b>Class(*)</b>	Primary			
<b>Report Period</b>	Mar 2018 to Sep 2018			
<b>Severity of Intellectual Disability</b>	<i>Moderate Intellectual disability</i>			
<b>Assessment</b> (** - % represents assessment based on normal Development of 100%)  (***-Zero represents the child haven't achieved any skills in that domain)		<b>Sep 2013 (Initial assessment**)</b>	<b>Mar 2018 (%)</b>	<b>Sep 2018 (%)</b>
	1. Motor Skills	78	70	73.5
	2. Activities of daily living	62	67.5	70.5
	3. Communication	22	50	50
	4. Reading / writing	30	50.5	51
	5. Number / Time	0***	38	41.5
	6. Domestic / Social skills	32	47	47
	7. Prevocational / Money concept	0***	34	35
<b>Extra-Curricular / Participation</b>	<b>Nature of Program</b>	<b>No. of program participation</b>		<b>Prizes / Recognitions won</b>
	Cultural	-		-
	Sports	-		-
	Drawing	-		-
<b>Progress Report</b>	Since joining, he has improved 15.79% on average out of seven areas in period of 48 months based on BASIC-MR Scale provided by NIMH.			
<b>Comments</b>	At present we are teaching <ul style="list-style-type: none"> <li>• Carry out two sequential verbal or gestural commands.</li> <li>• Sort five similar pictures into same category.</li> <li>• Recognize written numbers from 1-10.</li> <li>• Dust/wipe table, chairs etc.</li> <li>• Carry notice /messages from one classroom to another.</li> </ul>			

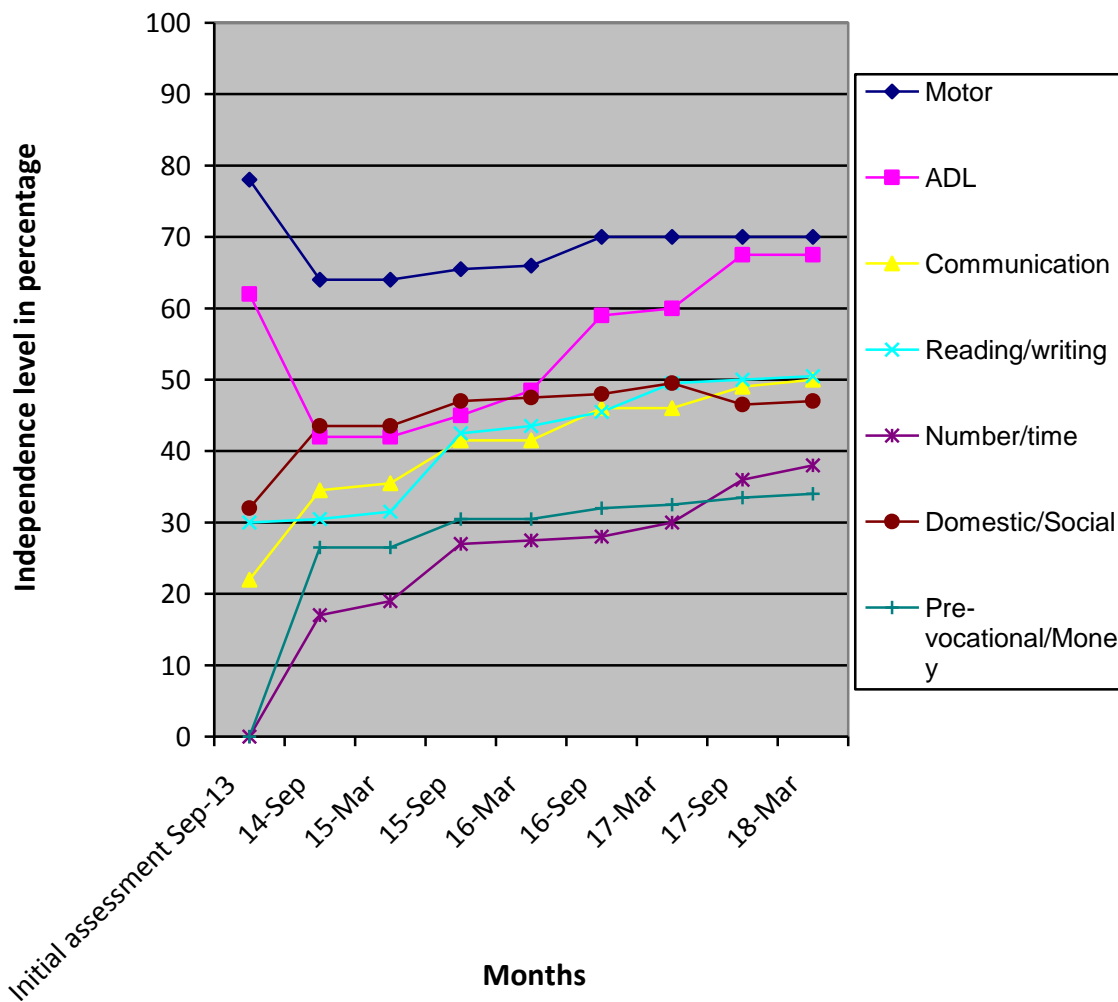

(\*) Pre-Primary (3-6 yrs of age)  
 Primary (6-10 yrs of age)  
 Secondary (11-14 yrs of age)  
 Pre-vocational (15-18 yrs of age)

(\*\*) % represents assessment based on normal development of 100%.

(\*\*\*) Zero represents the child haven't achieved any skills in that domain.

**Note:** While joining the child was assessed with UPANAYAN SCALE, from Sep-2014 the assessment scale was changed to BASIC-MR.