

Post Box No.001, Sulochana Gardens, 7-4-104B Tenkasi Road, Ayikudy - 627 852. Tirunelveli District, Tamil Nadu, India. Phone: 04633 - 249170, 249180. Email: mail@amarseva.org Website: www.amarseva.org	Amar Seva Sangam (A registered Charitable Society for Rural Poor and Disabled) Child Progress Report Half Yearly Mar – 2019	Name of Child: M. Mathan Kumar Name of Sponsor: S. Kalyanasundaram Yearly Sponsorship
--	--	---

Date of Entry to ASSA	Date of HCI Sponsorship	Sex	Age	Date of Birth	Standard	Nature of Disability	Service Provided
1.7.2013	Oct 2013	M	13	15.5.2005	Special Education	Mental Retardation	Special Education at Special Education Centre

Sponsorship Remarks:

Discharge Remarks:

Family Details:

Name of the Child	M. Mathan kumar	
Date of Birth	15.5.2005	
Date of Joining	01.07.2013	
Nature of Disability	Mental Retardation	
Father's Name	Mr. Madasamy	
Mother's Name	Mrs. Sornam	
No of Children in the Family	4	M.Mathankumar + 2 sisters + 1 brother
Father's Profession	Coolie	
Economic Condition	Poor	
Address Residence	S/O, Madasamy, 13/c, Melaparaiyadi Street, Tenkasi.	

Medical Report

Height/ Weight	Current Report	Previous Report	Initial stage report	
	153cm/55kg	153cm/55kg	150cm/55kg	
Exercises Given		Appliances Given		Physical Progress
Yoga Training		Nil		Physically Normal.
Class (*)	Autism			
Report Period	Sep 2018 to Mar 2019			
Severity of Intellectual Disability	<i>Moderate Intellectual disability</i>			
Assessment (** - % represents assessment based on normal Development of 100%)		Sep 2013 (Initial assessment**)	Sep 2018 (%)	Mar 2019 (%)
	1. Motor Skills	55	65	66.5
	2. Activities of daily living	32.5	55	56
	3. Communication	21.5	55.5	57.5
	4. Reading / writing	11	31.5	31.5
	5. Number / Time	5	24.5	24.5
	6. Domestic / Social skills	13	33	35
	7. Prevocational / Money concept	5	21.5	22
Extra-Curricular / Participation	Nature of Program	No. of program participation		Prizes / Recognitions won
	Cultural	-		-
	Sports	-		-
	Drawing	-		-
Progress Report	Since joining, he has improved 21.43% on average out of seven areas in period of 66 months based on BASIC-MR Scale provided by NIMH.			

Comments	<p>At present we are teaching</p> <ul style="list-style-type: none"> • Offer help to teachers in classroom/school chores. • Wash face with soap and water. • Sweep floor using a broom. • Wet mop/floor. • Select a rupee note from other paper objects.
-----------------	---

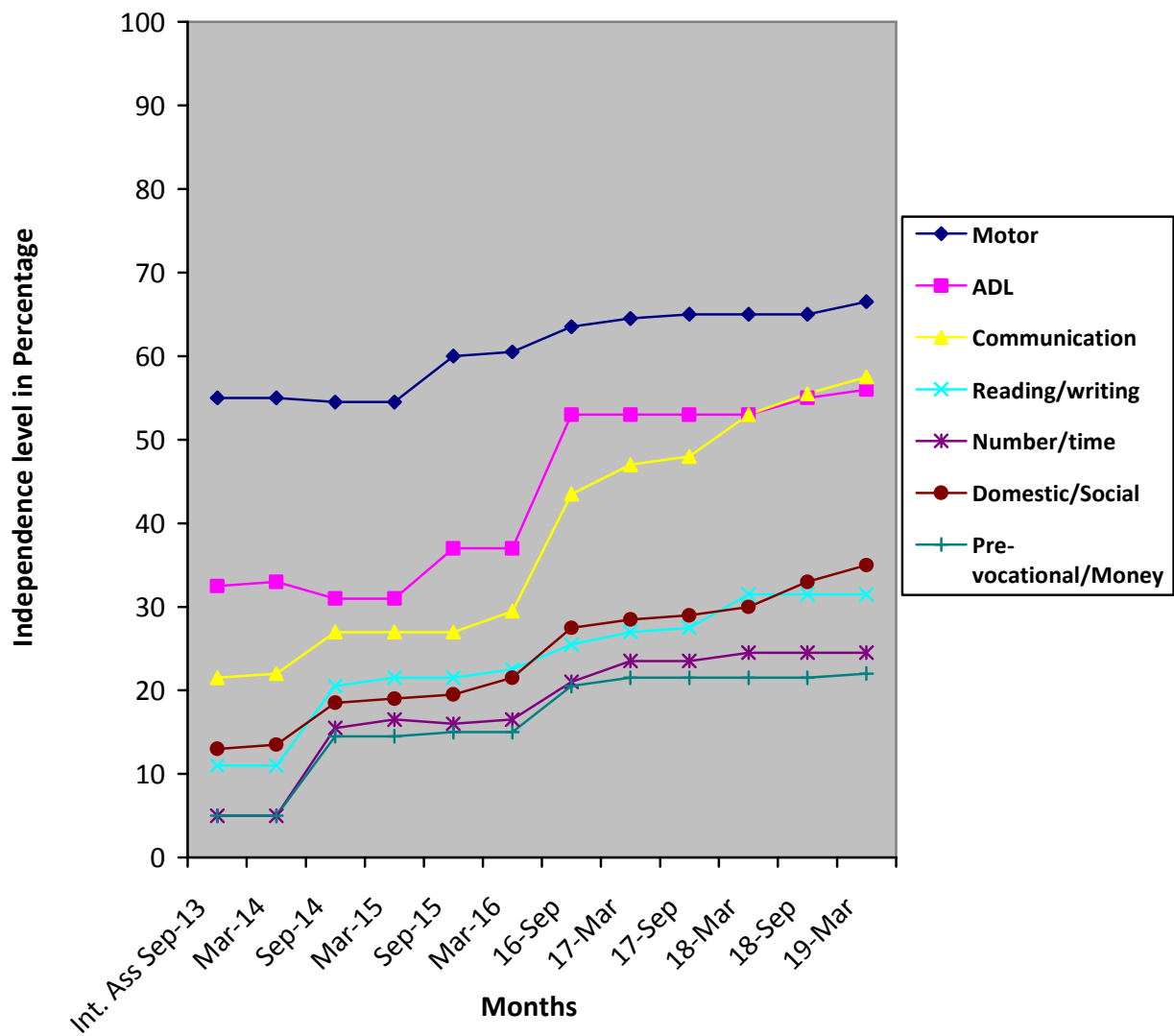

(*) Pre-Primary (3-6 yrs of age)
 Primary (6-10 yrs of age)
 Secondary (11-14 yrs of age)
 Pre-vocational (15-18 yrs of age)
 Autism (Children affected with Autism Spectrum Disorders)

(**) % represents assessment based on normal development of 100%.