

Post Box No.001, Sulochana Gardens, 10-4-104B Tenkasi Road, Ayikudy - 627 852. Tirunelveli District, Tamil Nadu, India. Phone: 04633 - 249170, 249180. Email: mail@amarseva.org Website: www.amarseva.org	Amar Seva Sangam (A Registered Charitable Society for Rural Poor and Disabled) Child Progress Report Half Yearly <b>Sep - 2017</b>	Name of Child: <b>M.Muppudathi          Selvam</b>  Name of Sponsor: <b>Krishnamoorthy          Rajaram &amp; Vinitha</b>  Yearly Sponsorship
---	--	---

Date of Entry to ASSA	Date of HCI Sponsorship	Sex	Age	Date of Birth	Standard	Nature of Disability	Service provided
1.08.2014	Oct 2014	M	14	07.07.2003	Special Education	Mental Retardation	Special Education at Special Education Centre

**Sponsorship Remarks:**

**Discharge Remarks:**

**Family Details:**

Name of the Child	M.Muppudathi Selvam	
Date of Birth	07.07.2003	
Date of Joining	01.08.14	
Nature of Disability	Mental Retardation	
Father's Name	Mr. Muthukani	
Mother's Name	Mrs. Mariammal	
No of Children in the Family	2	M.Muppudathi Selvam + 1 brother
Father's Profession	Coolie	
Economic Condition	Poor	
Address Residence	S/O Muthukani	
	8/36,A,North Street, Chinna thambi nadanoor.	

### Medical Report

<b>Height/ Weight</b>	Current Report	Previous Report	Initial stage report
	142cm/45kg	142cm/47kg	142Cm/45Kg
<b>Exercises Given</b>		<b>Appliances Given</b>	<b>Physical Progress</b>
Yoga Training		Nil	Physically Normal.

<b>Class (*)</b>	Pre-Vocational			
<b>Report period</b>	Mar 2017 to Sep 2017			
<b>Severity of Intellectual Disability</b>	<i>Moderate Intellectual disability</i>			
<b>Assessment</b>		<b>Sep 2014 (Initial assessment**)</b>	<b>Mar 2017 (%)</b>	<b>Sep 2017 (%)</b>
(** - Represent % based on normal development of 100%)	1.Motor Skills	80	92	92
	2.Activities of daily Living	88	83.5	83.5
	3.Communication	82.5	87.5	88
	4.Reading / Writing	49.5	73	73
	5.Number / Time	33	62	62
	6.Domestic / Social	63	63	63
	7.PreVocational / Money	53.5	50.5	50.5
<b>Extra Curricular Activities</b>	Nature of Program	No. of Program participated	Prize /Recognitions won	
	Cultural	-	-	
	Sports	-	-	
	Drawing	-	-	
<b>Progress Report</b>	Since joining, he has improved 8.93% on average out of seven areas in period of 36 months based on BASIC-MR Scale provided by NIMH.			
<b>Comments</b>	At present we are teaching <ul style="list-style-type: none"> <li>• Write 5-6 word on dictation.</li> <li>• Count by five's.</li> <li>• Know duties of various occupation.</li> <li>• Ring school bell on time.</li> </ul>			

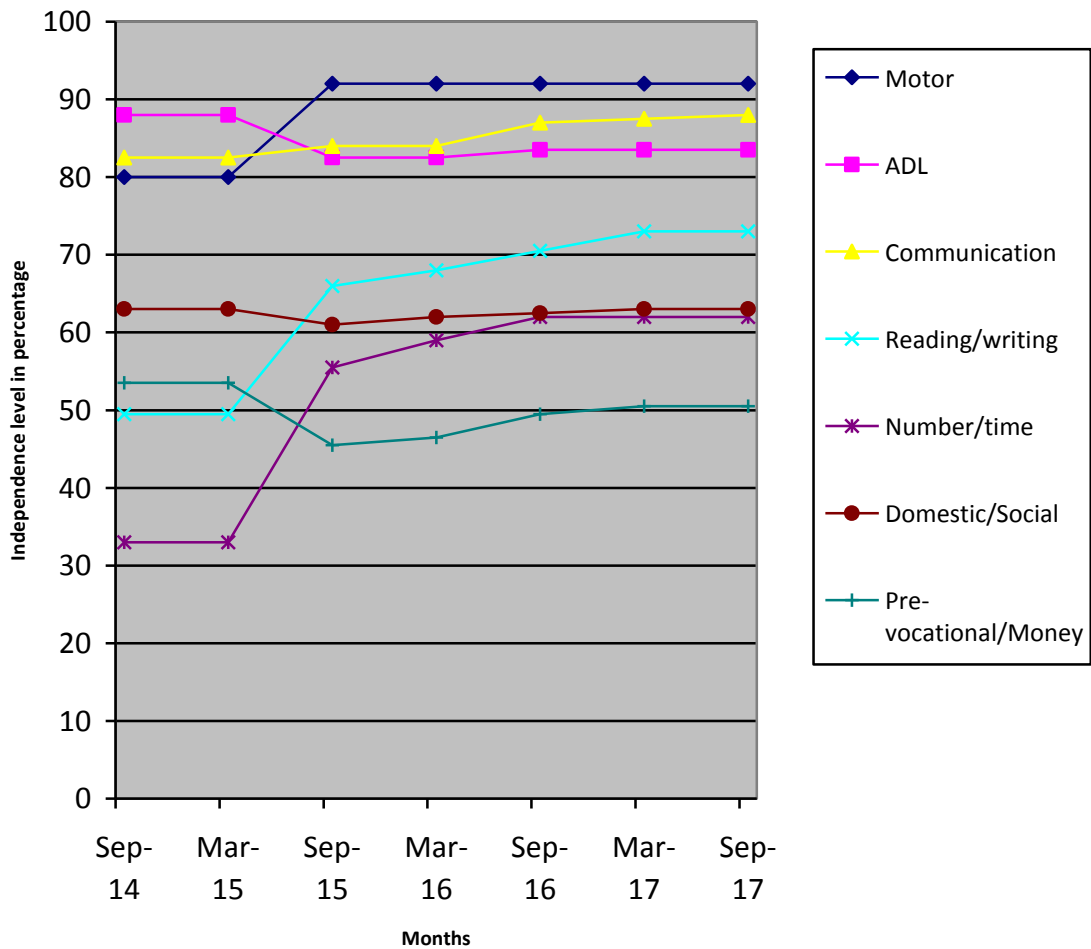

(\*) Pre-Primary (3-6 yrs of age)  
 Primary (6-10 yrs of age)  
 Secondary (11-14 yrs of age)  
 Pre-vocational (15-18 yrs of age)  
 Autism (Children affected with Autism Spectrum Disorders)

(\*\*) % represents assessment based on normal development of 100%