

Post Box No.001, Sulochana Gardens, 10-4-104B Tenkasi Road, Ayikudy - 627 852. Tirunelveli District, Tamil Nadu, India. Phone: 04633 - 249170, 249180. Email: mail@amarseva.org Website: www.amarseva.org	Amar Seva Sangam (A registered Charitable Society for Rural Poor and Disabled) Child Progress Report Half yearly Sep - 2017	Name of Child: S.Muvina Name of Sponsor: Ramesh Santhanam Yearly Sponsorship
---	--	--

Date of Entry to ASSA	Date of HCI Sponsorship	Sex	Age	Date of Birth	Standard	Nature of Disability	Service Provided
01.09.2017	Sep 2017	F	8	21.04.2009	Special Education	Mental Retardation	Special Education at Special Education Centre

Sponsorship Remarks: Sponsorship transferred from **Marimuthu** (Dec 2013) in Sep 2017

Discharge Remarks:

Family Details:

Name of the Child	S.Muvina	
Date of Birth	21.04.2009	
Date of Joining	01.09.2017	
Nature of Disability	Cerebral Palsy with Mental Retardation	
Father's Name	Mr. Selvam	
Mother's Name	Mrs. Subbulakshmi	
No of Children in the Family	3	Muvina + 2 brothers
Father's Profession	Coolie	
Economic Condition	Poor	
Address Residence	D/o, Selvam, 38/2, Sathunavu kooda street, Sivaramapettai, Kodikuruchi.	

Medical Report

Height/ Weight	Current Report	Previous Report	Initial stage report	
	118cm/14kg	-	-	
Exercises Given		Appliances Given		Physical Progress
Yoga Training		Nil		Assessment needed for therapy
Class (*)	Primary			
Report Period	Mar 2017 to Sep 2017			
Severity of Intellectual Disability	<i>Moderate Intellectual disability</i>			
Assessment (** - % represents assessment based on normal development of 100%)		Sep 2017 (Initial Assessment**)		
	1.Motor Activities	35		
	2.Activities of Daily Living	19		
	3.Communication	17		
	4.Reading/ Writing	17.5		
	5.Number/ Time	15.5		
	6.Domestic / Social Skills	17		
	7.Pre Vocational / Money Concept	13		
Extra-Curricular / Participation	Nature of Program		No. of program participation	Prizes / Recognitions won
	Cultural		-	-
	Sports		-	-
	Drawing		-	-
Comments	At present we are teaching <ul style="list-style-type: none"> • Discriminate eatables from non-eatables. • Locate items/persons on command by looking at them. • Match five similar objects. • Scribble with chalk or pencil on a slate, floor or paper. 			

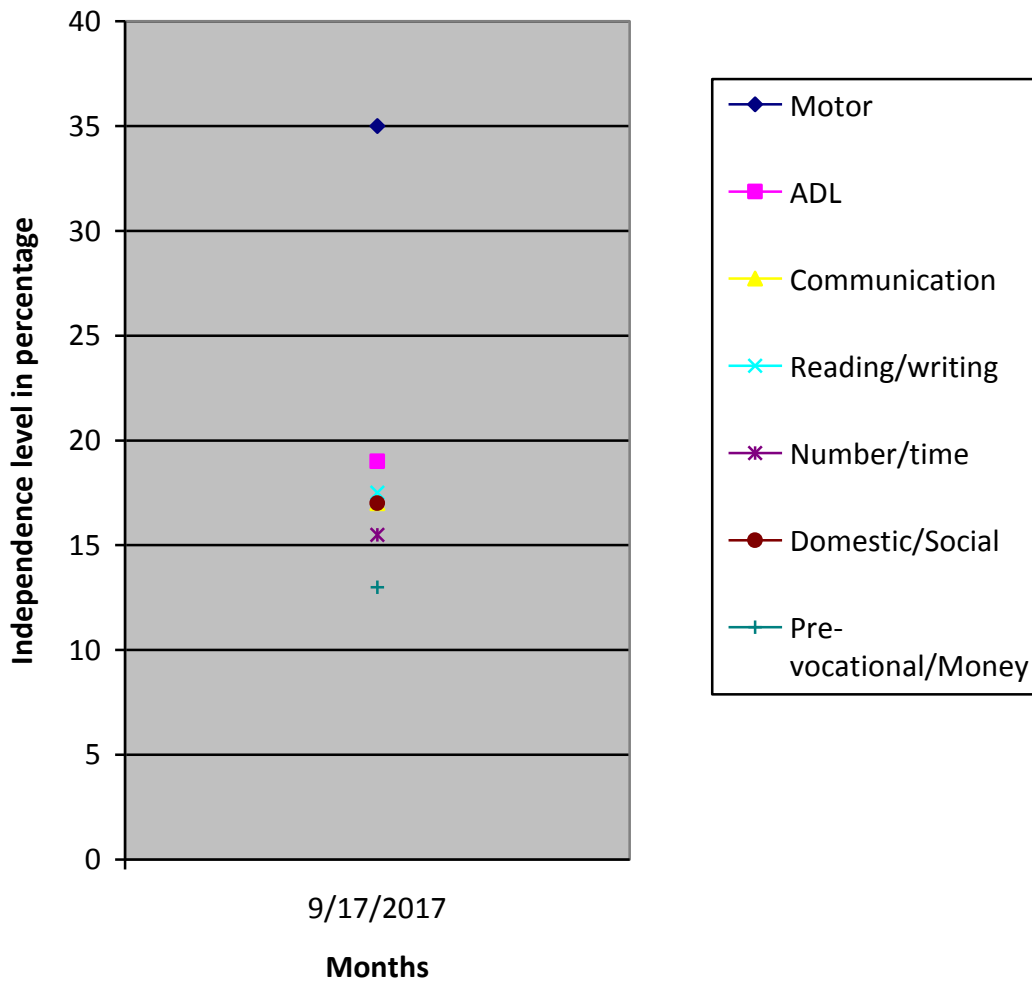

(*) Pre-Primary (3-6 yrs of age)
 Primary (6-10 yrs of age)
 Secondary (11-14 yrs of age)
 Pre-vocational (15-18 yrs of age)
 Autism (Children affected with Autism Spectrum Disorders)

(**) % represents assessment based on normal development of 100%