

Post Box No.001, Sulochana Garden, 10-4-104B Tenkasi Road, Ayikudy-627 852. Tirunelveli District, Tamil Nadu, India. Phone: 04633-267317, 267170. Email: <a href="mailto:mail@amarseva.org">mail@amarseva.org</a> WebSite:www.amarseva.org	Amar Seva Sangam (A Registered Charitable Society for Rural Poor and Disabled) Child Progress Report Half yearly <b>Sep - 2016</b>	Name of Child: <b>A.Pravinkumar</b>  Name of Sponsor: <b>Girija &amp; V.S          Ananthanarayanan</b> (Srividya)Endowment  <b>Mr. Raj Kandiah</b> (Dhanvanthri) Endowment
--	--	---

Date of Entry to ASSA	Date of HCI Sponsorship	Sex	Age	Date of Birth	Standard	Nature of Disability	Service Provided
1.08.2015	Sep 2015	M	8.5	01.10.2007	Special Education	Mental Retardation	Special Education at Special Education Centre

**Sponsorship Remarks:** Sponsorship Transferred from Sangeetha (2008, Dec 2012) in Nov 2015

**Discharge Remarks:**

**Family Details:**

Name of the Child	A.Pravinkumar	
Date of Birth	01.10.2007	
Date of Joining	01.08.2015	
Nature of Disability	Mental Retardation	
Father's Name	Mr.K.Angaleeswaran	
Mother's Name	Mrs. Angammal	
No of Children in the Family	2	Pravinkumar + 1 brother
Father's Profession	Coolie	
Economic Condition	Poor	
Address Residence	S/O, K. Angaleeswaran, 98-A, Muthuramman kovil street, Tenkasi.	

### Medical Report

<b>Height/ Weight</b>	Current Report	Previous Report	Initial stage report
	135Cm / 38Kg	132Cm / 35Kg	-
<b>Exercises Given</b>	<b>Appliances Given</b>		<b>Physical Progress</b>
Yoga Training	Nil		Physically Normal.

<b>Class (*)</b>	Primary			
<b>Report period</b>	Mar 2016 to Sep 2016			
<b>Severity of Intellectual Disability</b>	<i>Moderate Intellectual disability</i>			
<b>Assessment</b>		<b>Sept 2015 (Initial assessment**)</b>	<b>Mar 2016(%)</b>	<b>Sep 2016(%)</b>
(** - Represent % based on normal development of 100%)	1.Motor Skills	67.5	67.5	69
	2.Activities of daily Living	60	60	61
	3.Communication	63	63	66
	4.Reading / Writing	33.5	36.5	44
	5.Number / Time	28	29	31.5
	6.Domestic / Social	31.5	31.5	36.5
	7.PreVocational / Money	18	19.5	21.5
<b>Extra Curricular Activities</b>	Nature of Program	No. of Program participated	Prize /Recognitions won	
	Cultural	-	-	
	Sports	-	-	
	Drawing	-	-	
<b>Progress Report</b>	Since joining, he has improved 4.07% on average out of seven areas in period of 12 months based on BASIC-MR Scale provided by NIMH.			
<b>Comments</b>	<p>At present we are teaching</p> <ul style="list-style-type: none"> <li>• Read his/her own name.</li> <li>• Copy alphabets of own name.</li> <li>• Recognize written numbers from 1-10.</li> <li>• Fold own clothing.</li> <li>• Follow adjectives like" big, small, up, down".</li> </ul>			

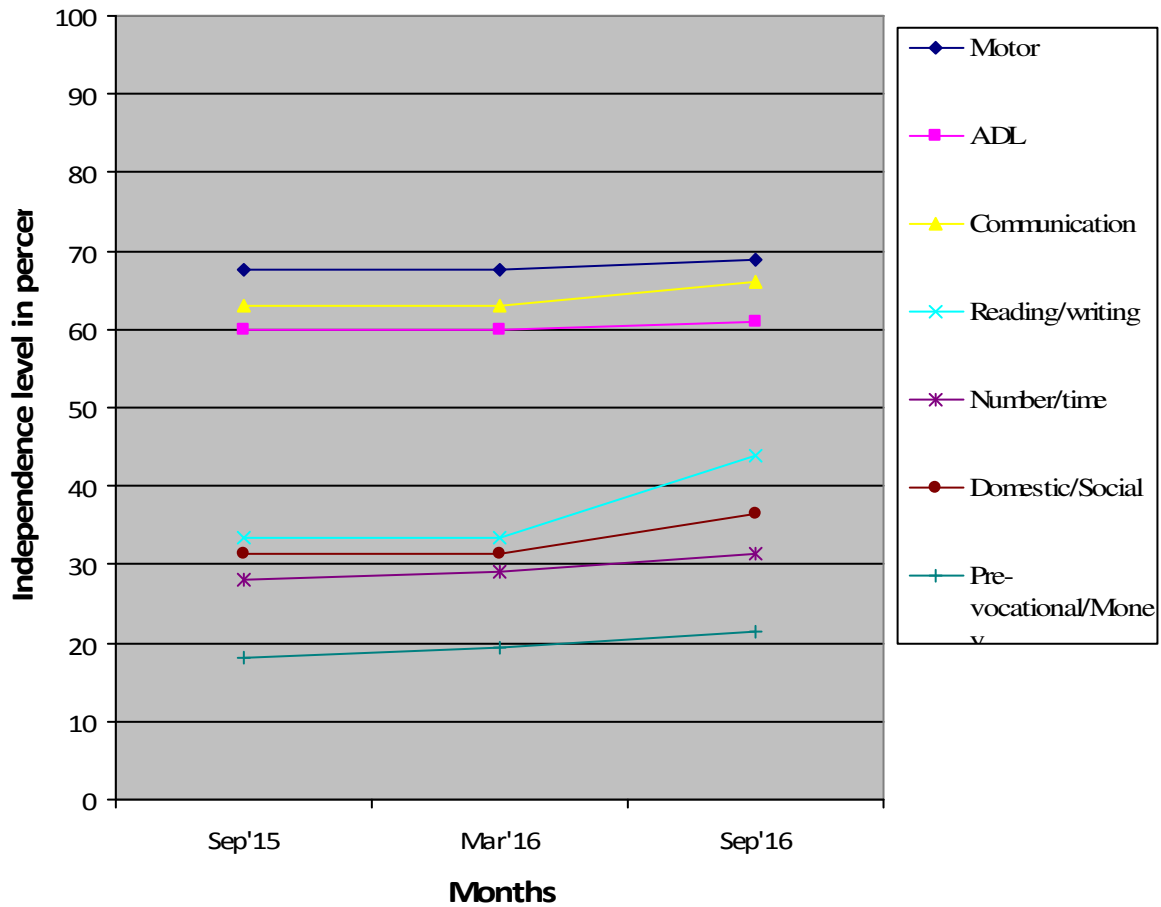

- (\*) Pre-Primary (3-6 yrs of age)  
 Primary (6-10 yrs of age)  
 Secondary (11-14 yrs of age)  
 Pre-vocational (15-18 yrs of age)  
 Autism (Children affected with Autism Spectrum Disorders)
- (\*\*) % represents assessment based on normal development of 100%.