

Post Box No.001, Sulochana Gardens, 10-4-104B Tenkasi Road, Ayikudy - 627 852. Tirunelveli District, Tamil Nadu, India. Phone: 04633 - 249170, 249180. Email: mail@amarseva.org Website: www.amarseva.org	Amar Seva Sangam (A registered Charitable Society for Rural Poor and Disabled) Child Progress Report Half yearly Sep - 2017	Name of Child: G.Ramalakshmi Name of Sponsor: Sundra Rajan Endowment
---	---	--

Date of Entry to ASSA	Date of HCI Sponsorship	Sex	Age	Date of Birth	Standard	Nature of Disability	Service Provided
01.09.2017	Sep 2017	F	6	29.12.2010	Special Education	Mental Retardation	Special Education at Special Education Centre

Sponsorship Remarks: Sponsorship transferred from **Muthu Raj** (Nov 2013) in Sep 2017

Discharge Remarks:

Family Details:

Name of the Child	G.Ramalakshmi	
Date of Birth	29.12.2010	
Date of Joining	01.09.2017	
Nature of Disability	Cerebral Palsy	
Father's Name	Mr. Ganeshan	
Mother's Name	Mrs. Uma	
No of Children in the Family	2	Ramalakshmi + 1 Sister
Father's Profession	Coolie	
Economic Condition	Poor	
Address Residence	D/o, Ganeshan 1/1, School street, Sivaramapettai	

Medical Report

Height/ Weight	Current Report	Previous Report	Initial stage report
	107Cm/14kg	-	-
Exercises Given	Appliances Given		Physical Progress
Yoga Training	Nil		Assessment needed for therapy
Class (*)	Primary		
Report Period	Mar 2017 to Sep 2017		
Severity of Intellectual Disability	<i>Moderate Intellectual disability</i>		
Assessment (** - % represents assessment based on normal development of 100%)		Sep 2017 (Initial Assessment**)	
	1.Motor Activities	33	
	2.Activities of Daily Living	28	
	3.Communication	54.5	
	4.Reading/ Writing	27.5	
	5.Number/ Time	16.5	
	6.Domestic / Social Skills	13	
	7.Pre Vocational / Money Concept	6	
Extra-Curricular / Participation	Nature of Program	No. of program participation	Prizes / Recognitions won
	Cultural	-	-
	Sports	-	-
	Drawing	-	-
Comments	At present we are teaching <ul style="list-style-type: none"> • Recognize his/her own name. • Trace alphabets of own name. • Match identical number of concrete objects. • Associate time/events to routine school activities. • Sort coins from other similar metal objects. 		

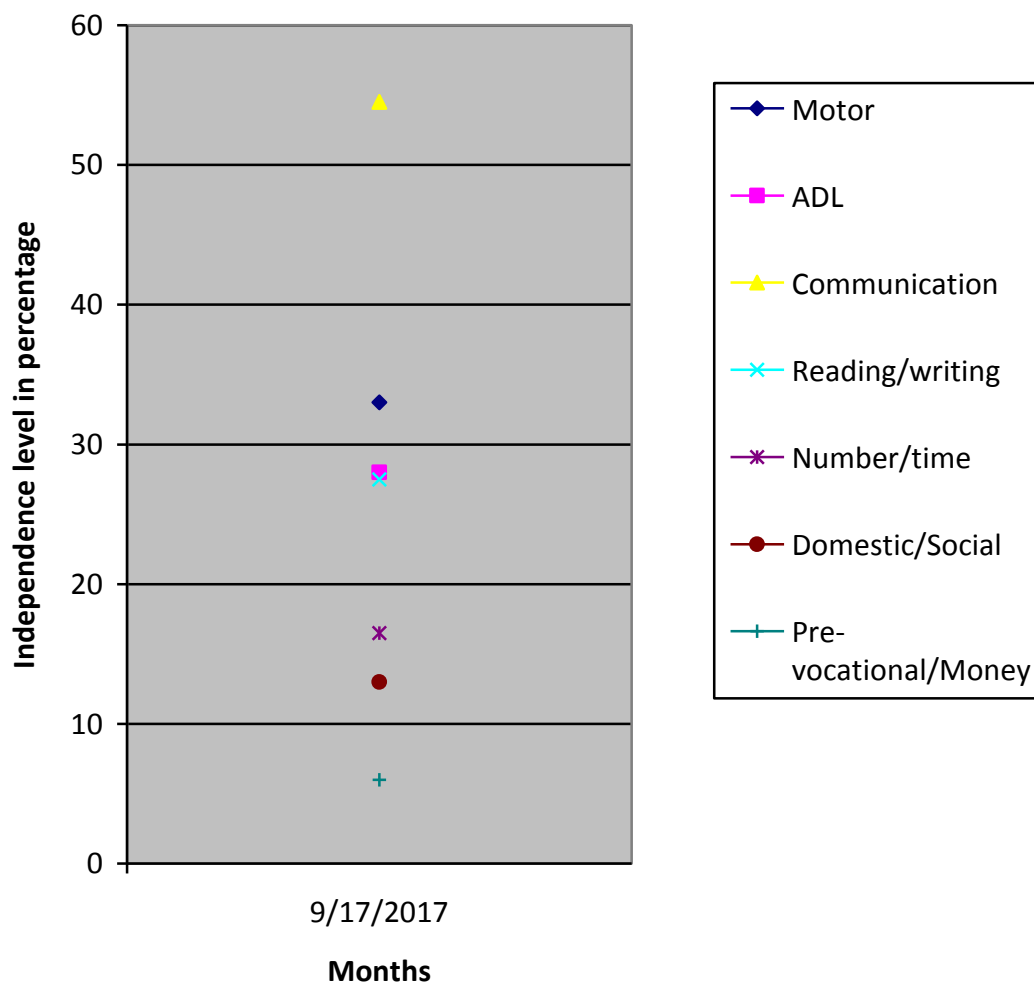

(*) Pre-Primary (3-6 yrs of age)
 Primary (6-10 yrs of age)
 Secondary (11-14 yrs of age)
 Pre-vocational (15-18 yrs of age)
 Autism (Children affected with Autism Spectrum Disorders)

(**) % represents assessment based on normal development of 100%