

Post Box No.001, Sulochana Gardens, 10-4-104B Tenkasi Road, Ayikudy - 627 852. Tirunelveli District, Tamil Nadu, India. Phone: 04633 - 249170, 249180. Email: mail@amarseva.org Website: <a href="http://www.amarseva.org">www.amarseva.org</a>	Amar Seva Sangam (A registered Charitable Society for Rural Poor and Disabled) Child Progress Report Half Yearly  <b>Sep – 2016</b>	Name of Child: <b>J. Sameera Irfana</b> Name of Sponsor: <b>Shaji Nadarajaingam</b> <b>Yearly Sponsorship</b>
--	---	---

Date of Entry to ASSA	Date of HCI Sponsorship	Sex	Age	Date of Birth	Standard	Nature of Disability	Service Provided
1.8.2008	Nov 2009	F	11.5	3.1.2005	Special Education	Mental retardation	Special Education at Special Education Centre

**Sponsorship Remarks:**

**Discharge Remarks:**

**Family Details:**

Name of the Child	J. Sameera Irfana	
Date of Birth	03.01.2005	
Date of Joining	01.08.2008	
Nature of Disability	Mental retardation	
Father's Name	Mr. Jamal Mydeen	
Mother's Name	Mrs. Rabiath Baziral	
No of Children in the Family	2	J.Sameera Irfana + 1 sister
Father's Profession	Coolie	
Economic Condition	Poor	
Address Residence	D/O Mr. Jamal Mydeen	
	North Mount Road, Tenkasi.	

**Medical Report**

<b>Height/ Weight</b>	Current Report	Previous Report	Initial stage report
	140Cm/30Kg	139Cm/28Kg	118Cm / 22 Kg
<b>Exercises Given</b>	<b>Appliances Given</b>		<b>Physical Progress</b>
Yoga Training	Nil		Physically Normal.

<b>Class(*)</b>	Autism			
<b>Report Period</b>	Mar 2016 to Sep 2016			
<b>Severity of Intellectual Disability</b>	<i>Moderate Intellectual disability</i>			
<b>Assessment</b>		<b>Sep 2009 (Initial assessment** )</b>	<b>Mar 2016 (%)</b>	<b>Sep 2016 (%)</b>
(**- % represents assessment based on normal development of 100% )	1.Motor Skills	24	36	36
	2.Activities of Daily Living	10.5	22.5	25
(***-Zero represents the child haven't achieved any skills in that domain)	3.Communication	6	19.5	20
	4.Reading/ Writing	5	20.5	20.5
	5.Number/ Time	5	19.5	20
	6.Domestic / Social Skills	5	17	20
	7.Pre Vocational / Money Concept	0***	20	20
<b>Extra Curricular / Participation</b>	Nature of Program	No. of program participation	Prizes / Recognitions won	
	Cultural	-	-	
	Sports	-	-	
	Drawing	-	-	
<b>Progress Report</b>	Since joining, she has improved 1.57% on average out of seven areas in period of 24 months based on BASIC-MR Scale provided by NIMH.			
<b>Comment</b>	At present we are teaching <ul style="list-style-type: none"> <li>• Put small objects into a container.</li> <li>• Pick up food with figure and put in mouth.</li> <li>• Respond with correct gesture when said ta-ta.</li> </ul>			

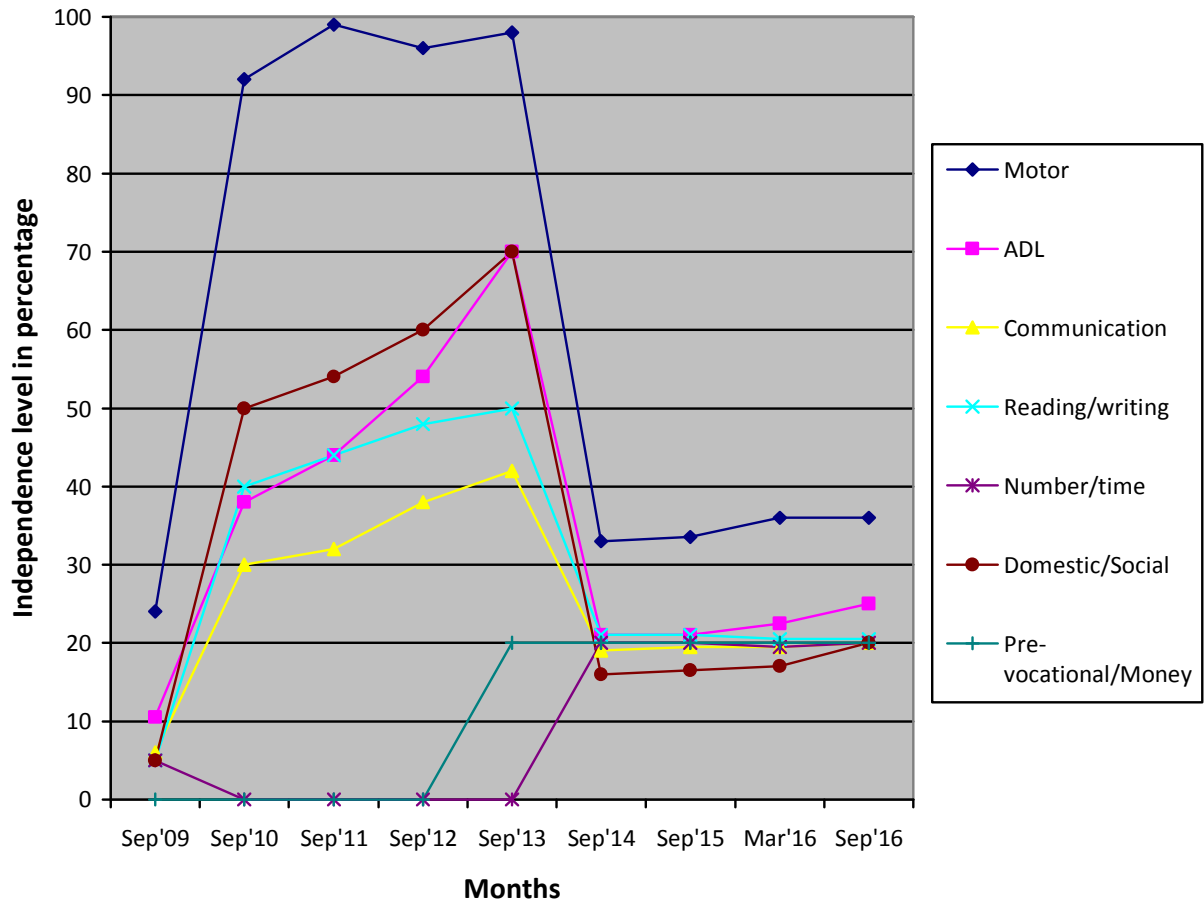

- (\*) Pre-Primary (3-6 yrs of age)
- Primary (6-10 yrs of age)
- Secondary (11-14 yrs of age)
- Pre-vocational (15-18 yrs of age)
- Autism (Children affected with Autism Spectrum Disorders)

(\*\*) % represents assessment based on normal development of 100%.  
 (\*\*\*) Zero represents the child haven't achieved any skills in that domain.

**Note:** While joining the child was assessed with UPANAYAN SCALE, from Sep-2014 the assessment scale was changed to BASIC-MR.