

Post Box No.001, Sulochana Gardens, 10-4-104B Tenkasi Road, Ayikudy - 627 852. Tirunelveli District, Tamil Nadu, India. Phone: 04633 - 249170, 249180. Email: mail@amarseva.org Website: www.amarseva.org				Amar Seva Sangam (A registered Charitable Society for Rural Poor and Disabled) Child Progress Report Half Yearly Mar - 2017			Name of Child: K.Vasanth Kumar Name of Sponsor: Shaji Nadarajalingam Yearly Sponsorship	
Date of Entry to ASSA	Date of HCI Sponsorship	Sex	Age	Date of Birth	Standard	Nature of Disability	Service Provided	
1.7.2013	Jan 2013	M	12.5	20.11.2004	Special Education	Mental Retardation	Special Education at Special Education Centre	
Sponsorship Remarks: Transferred from Padma Devi. M (2010) in Jan 2013.								
Discharge Remarks:								
Family Details:								
Name of the Child				K.Vasanth Kumar				
Date of Birth				20.11.2004				
Date of Joining				01.07.2013				
Nature of Disability				Mental Retardation				
Father's Name				Mr. Kasi Pandiyan				
Mother's Name				Mrs. Muruga Lakshmi				
No of Children in the Family				2	K.Vasanth kumar + 1 brother			
Father's Profession				Coolie				
Economic Condition				Poor				
Address Residence				S/O Kasi Pandiyan Middle Street Parvathipuram.				

Medical Report

Height/ Weight	Current Report	Previous Report	Initial stage report
	132cm/26kg	125Cm/24Kg	121Cm/22Kg
Exercises Given		Appliances Given	Physical Progress
Yoga Training		Nil	Physically Normal.

Class (*)	Primary			
Report Period	Sep 2016 to Mar 2017			
Severity of Intellectual Disability	<i>Moderate Intellectual disability</i>			
Assessment (** - % represents assessment based on normal development of 100%) (***- Zero represents the child haven't achieved any skills in that domain)		Sep 2013 (Initial assessment**)	Sep 2016(%)	Mar 2017 (%)
	1.Motor Skills	28	83.5	83.5
	2. Activities of daily living	23	80	80
	3. Communication	14	50.5	50.5
	4. Reading / writing	19	47.5	48.5
	5. Number / Time	2	25	28.5
	6. Domestic / Social skills	20	54.5	54.5
	7. Prevocational / Money concept	0***	32.5	33
Extra-Curricular / Participation	Nature of Program	No. of program participation		Prizes / Recognitions won
	Cultural	-		-
	Sports	-		-
	Drawing	-		-
Progress Report	Since joining, he has improved 21.07% on average out of seven areas in period of 30 months based on BASIC-MR Scale provided by NIMH.			
Comments	At present we are teaching <ul style="list-style-type: none"> • Match five three letter words. • Follow the concept of whole-part. • Copy a triangle. • Follow 'now', 'hurry', 'wait', 'over'. • Select a rupee note from other paper objects. 			

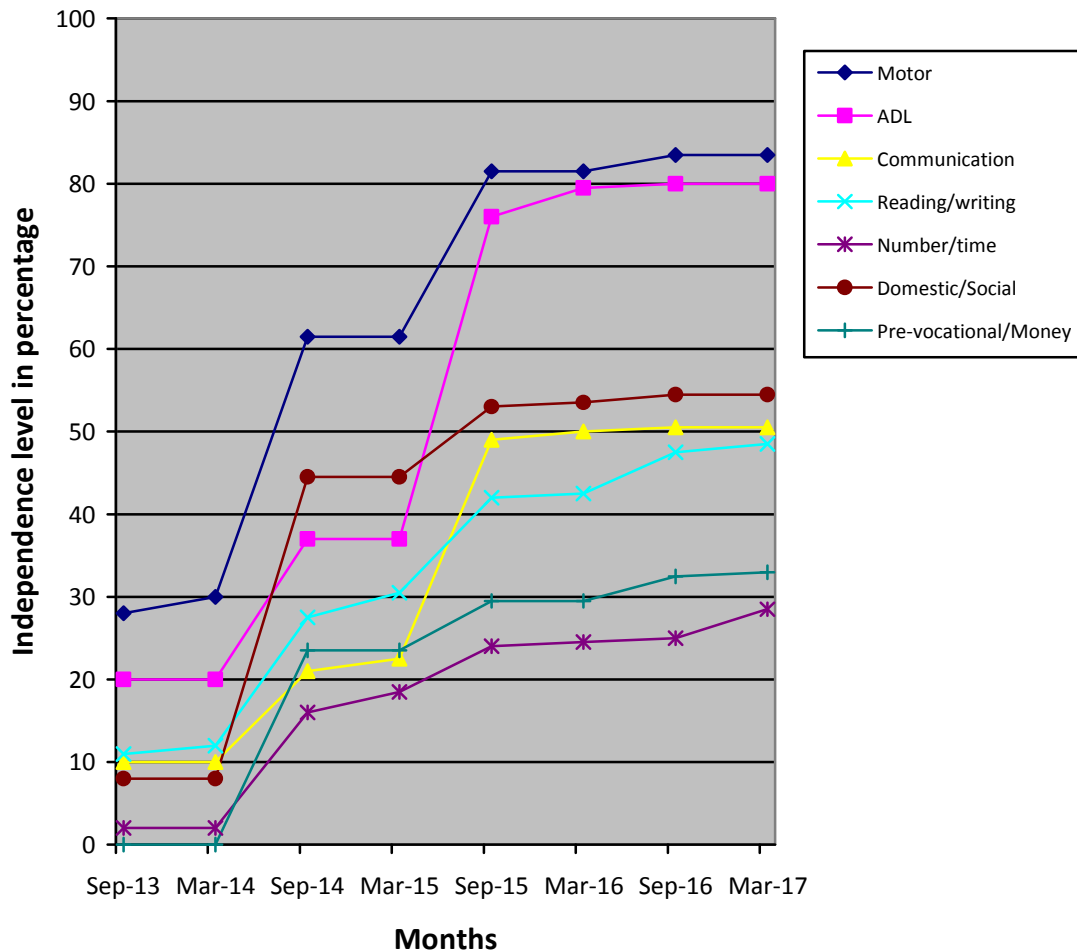

(*) Pre-Primary (3-6 yrs of age)
 Primary (6-10 yrs of age)
 Secondary (11-14 yrs of age)
 Pre-vocational (15-18 yrs of age)
 Autism (Children affected with Autism Spectrum Disorders)

(**) % represents assessment based on normal development of 100%.

(***) Zero represents the child haven't achieved any skills in that domain.

Note: While joining the child was assessed with UPANAYAN SCALE, from Sep-2014 the assessment scale was changed to BASIC-MR.