

Post Box No.001, Sulochana Gardens, 10-4-104B Tenkasi Road, Ayikudy - 627 852. Tirunelveli District, Tamil Nadu, India. Phone: 04633 - 249170, 249180. Email: mail@amarseva.org Website: www.amarseva.org				Amar Seva Sangam (A registered Charitable Society for Rural Poor and Disabled) Child Progress Report Half Yearly Mar - 2018		Name of Child: K.Vasanth Kumar Name of Sponsor: Shaji Nadarajalingam Yearly Sponsorship	
Date of Entry to ASSA	Date of HCI Sponsorship	Sex	Age	Date of Birth	Standard	Nature of Disability	Service Provided
1.7.2013	Jan 2013	M	14	20.11.2004	Special Education	Mental Retardation	Special Education at Special Education Centre
<u>Sponsorship Remarks:</u> Transferred from Padma Devi. M (2010) in Jan 2013.							
<u>Discharge Remarks:</u>							
<u>Family Details:</u>							
Name of the Child				K.Vasanth Kumar			
Date of Birth				20.11.2004			
Date of Joining				01.07.2013			
Nature of Disability				Mental Retardation			
Father's Name				Mr. Kasi Pandiyan			
Mother's Name				Mrs. Muruga Lakshmi			
No of Children in the Family				2	K.Vasanth kumar + 1 brother		
Father's Profession				Coolie			
Economic Condition				Poor			
Address Residence				S/O Kasi Pandiyan Middle Street Parvathipuram			

Medical Report

Height/ Weight	Current Report	Previous Report	Initial stage report
	137cm/29kg	137cm/27kg	132cm/26kg
Exercises Given	Appliances Given		Physical Progress
Yoga Training	Nil		Physically Normal.

Class (*)	Secondary			
Report Period	Sep 2017 to Mar 2018			
Severity of Intellectual Disability	Moderate Intellectual disability			
Assessment (** - % represents assessment based on normal development of 100%) (***- Zero represents the child haven't achieved any skills in that domain)		Sep 2013 (Initial assessment**)	Sep 2017 (%)	Mar 2018 (%)
	1.Motor Skills	28	84	84
	2. Activities of daily living	23	80	80
	3. Communication	14	53	53
	4. Reading / writing	19	51.5	51.5
	5. Number / Time	2	30	32.5
	6. Domestic / Social skills	20	52.5	53.5
	7. Prevocational / Money concept	0***	35	36.5
Extra-Curricular / Participation	Nature of Program	No. of program participation		Prizes / Recognitions won
	Cultural	-		-
	Sports	-		-
	Drawing	-		-
Progress Report	Since joining, he has improved 22.86% on average out of seven areas in a period of 42 months based on BASIC-MR Scale provided by NIMH.			
Comments	At present we are teaching <ul style="list-style-type: none">Sort five similar pictures into same category.Copy own address.Wet mop/ floor.Cut simple shapes.Clip using staplers.			

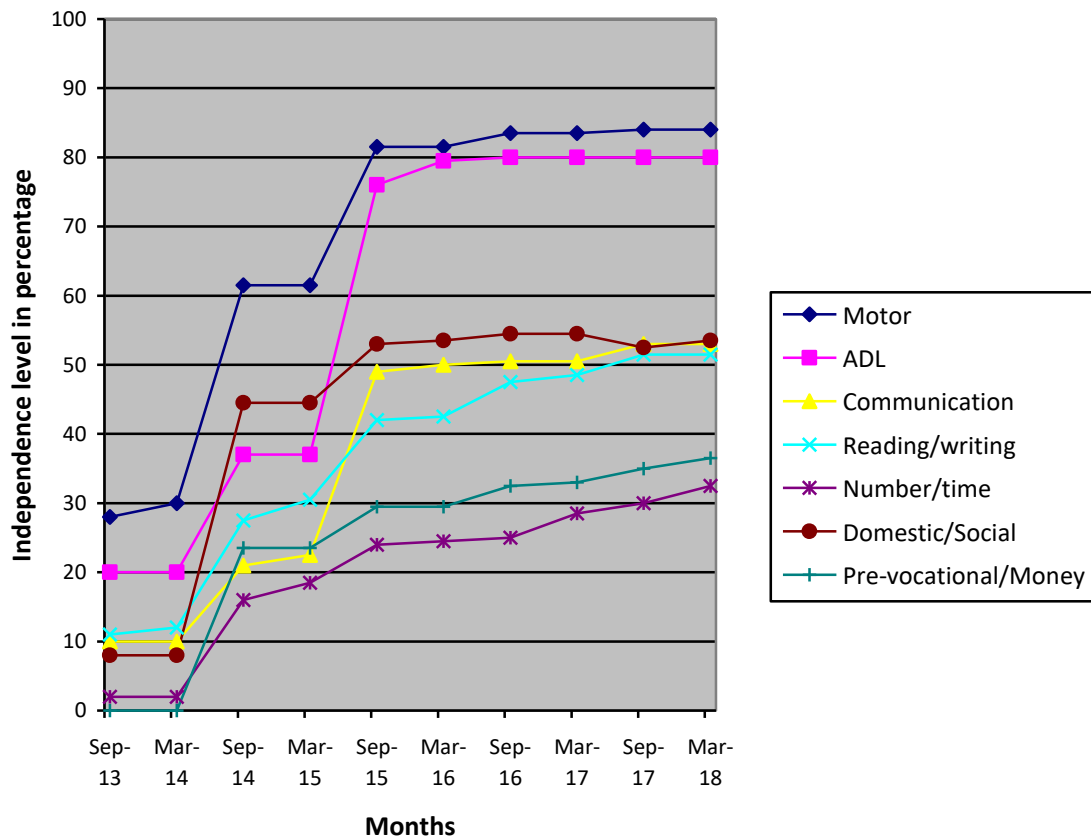

(*) Pre-Primary (3-6 yrs of age)
 Primary (6-10 yrs of age)
 Secondary (11-14 yrs of age)
 Pre-vocational (15-18 yrs of age)
 Autism (Children affected with Autism Spectrum Disorders)

(**) % represents assessment based on normal development of 100%.

(***) Zero represents the child haven't achieved any skills in that domain.

Note: While joining the child was assessed with UPANAYAN SCALE, from Sep-2014 the assessment scale was changed to BASIC-MR.