

Post Box No.001, Sulochana Garden, 10-4-104B Tenkasi Road, Ayikudy-627 852. Tirunelveli District, Tamil Nadu, India. Phone: 04633 - 249170, 249180.. Email: mail@amarseva.org WebSite:www.amarseva.org	Amar Seva Sangam (A Registered Charitable Society for Rural Poor and Disabled) Child Progress Report Half yearly Sep - 2016	Name of Child: M.Venkatraman Name of Sponsor: Shajiraj Nadarajalingam (Yearly Sponsorship)
---	--	--

Date of Entry to ASSA	Date of HCI Sponsorship	Sex	Age	Date of Birth	Standard	Nature of Disability	Service Provided
25.07.2016	Sep 2016	M	8	03.12.2007	Special Education	Mental Retardation	Special Education at Special Education Centre

Sponsorship Remarks: Sponsorship transferred from **Pon Alex.M** (Dec 2013) in Sep 2016

Discharge Remarks:

Family Details:

Name of the Child	M.Venkatraman	
Date of Birth	03.12.2007	
Date of Joining	25.07.2016	
Nature of Disability	Mental Retardation	
Father's Name	Mr. Mariappan	
Mother's Name	Mrs. Bala Nagammal	
No of Children in the Family	2	Venkatraman + 1 Sister
Mother's Profession	Coolie	
Economic Condition	Poor	
Address Residence	S/O, Mariappan, 109, Jinnah Nagar, V th Street, Puliankudy.	

Medical Report

Height/ Weight	Current Report	Previous Report	Initial stage report
	116Cm / 15Kg	-	-
Exercises Given		Appliances Given	Physical Progress
Yoga Training, Poor hip stability, Unable to do grip the object right side		Nil	Balance exercise, hand activities

Class (*)	Primary		
Report Period	Sep 2016		
Severity of Intellectual Disability	<i>Moderate Intellectual disability</i>		
Assessment (**-% represents assessment based on normal development of 100%)		Sep 2016 (Initial assessment**)	
	1.Motor Activities	49.5	
	2.Activities of Daily Living	53.5	
	3.Communication	50.5	
	4.Reading/ Writing	32	
	5.Number/ Time	20.5	
	6.Domestic / Social Skills	22	
	7.Pre Vocational / Money Concept	16	
Extra Curricular / Participation	Nature of Program	No. of program participation	Prizes / Recognitions won
	Cultural	-	-
	Sports	-	-
	Drawing	-	-
Comments	At present we are teaching <ul style="list-style-type: none"> • Recognize his/ her own name. • Trace alphabets of own name. • Rote counts 1-5. • Associate time/ events to routine school activities. • Follow post positions like in on and under. 		

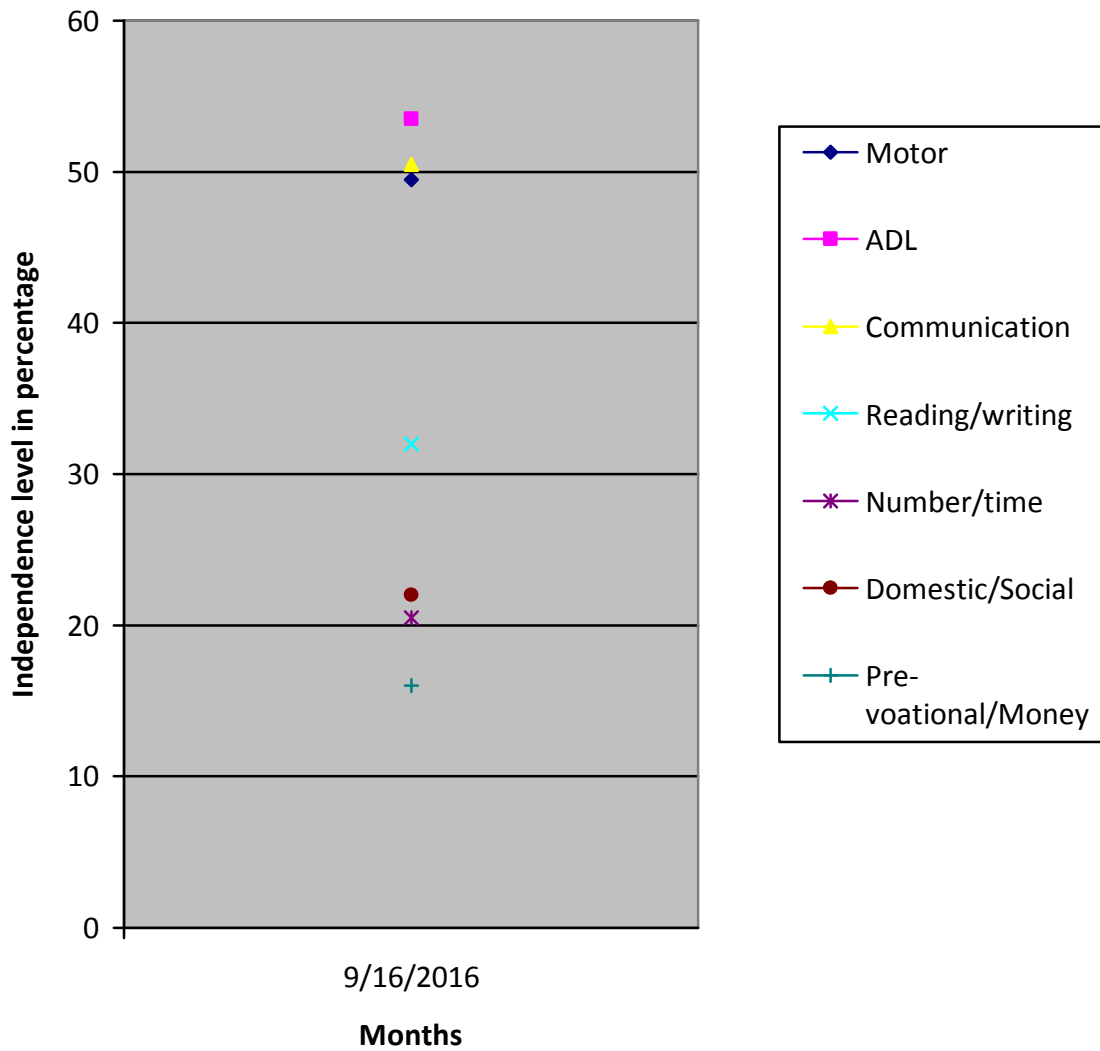

(*) Pre-Primary (3-6 yrs of age)
 Primary (6-10 yrs of age)
 Secondary (11-14 yrs of age)
 Pre-vocational (15-18 yrs of age)
 Autism (Children affected with Autism Spectrum Disorders)

(**) % represents assessment based on normal development of 100%.