

Post Box No.001, Sulochana Gardens, 10-4-104B Tenkasi Road, Ayikudy - 627 852. Tirunelveli District, Tamil Nadu, India. Phone: 04633 - 249170, 249180. Email: mail@amarseva.org Website: www.amarseva.org	Amar Seva Sangam (A Registered Charitable Society for Rural Poor and Disabled) Child Progress Report Half yearly <b>Sep - 2017</b>	Name of Child: <b>M Venkatraman</b> Name of Sponsor: <b>Shaji Nadarajalingam</b> Yearly Sponsorship
---	--	---

Date of Entry to ASSA	Date of HCI Sponsorship	Sex	Age	Date of Birth	Standard	Nature of Disability	Service Provided
25.07.2016	Sep 2016	M	10	03.12.2007	Special Education	Mental Retardation	Special Education at Special Education Centre

**Sponsorship Remarks:** Sponsorship transferred from **Pon Alex** (Dec 2013) in Sep 2016

**Discharge Remarks:**

**Family Details:**

Name of the Child	M.Venkatraman	
Date of Birth	03.12.2007	
Date of Joining	25.07.2016	
Nature of Disability	Mental Retardation	
Father's Name	Mr. Mariappan	
Mother's Name	Mrs. Bala Nagammal	
No of Children in the Family	2	Venkatraman + 1 Sister
Mother's Profession	Coolie	
Economic Condition	Poor	
Address Residence	S/O, Mariappan, 109, Jinnah Nagar, V Street, Puliankudy.	

### Medical Report

<b>Height/ Weight</b>	Current Report	Previous Report	Initial stage report
	130cm/21kg	130cm/21kg	116Cm/15Kg
<b>Exercises Given</b>		<b>Appliances Given</b>	<b>Physical Progress</b>
Balance Activities , Strengthening Activities , Gait training		Nil	Able to stand and walk with Some difficulties(Gait pattern Altered)

<b>Class (*)</b>	Primary			
<b>Report Period</b>	Mar 2017 to Sep 2017			
<b>Severity of Intellectual Disability</b>	<i>Moderate Intellectual disability</i>			
<b>Assessment</b>  (**-% represents assessment based on normal development of 100% )		<b>Sep 2016 (Initial assessment**)</b>	<b>Mar 2017 (%)</b>	<b>Sep 2017 (%)</b>
	1.Motor Activities	49.5	49.5	51
	2.Activities of Daily Living	53.5	53.5	56.5
	3.Communication	50.5	51	59.5
	4.Reading/ Writing	32	34	43.5
	5.Number/ Time	20.5	21	27
	6.Domestic / Social Skills	22	22	32
	7.Pre Vocational / Money Concept	16	16	24
<b>Extra Curricular / Participation</b>	Nature of Program	No. of program participation		Prizes / Recognitions won
	Cultural	-		-
	Sports	-		-
	Drawing	-		-
<b>Progress Report</b>	Since joining, he has improved 7.07% on average out of seven areas in period of 12 months based on BASIC-MR Scale provided by NIMH.			
<b>Comments</b>	At present we are teaching <ul style="list-style-type: none"> <li>• Identify teacher by her name.</li> <li>• Copy alphabets of own name.</li> <li>• Match identical number of concrete objects.</li> <li>• Tell correctly if it is day or night.</li> <li>• Read his/her own name.</li> </ul>			

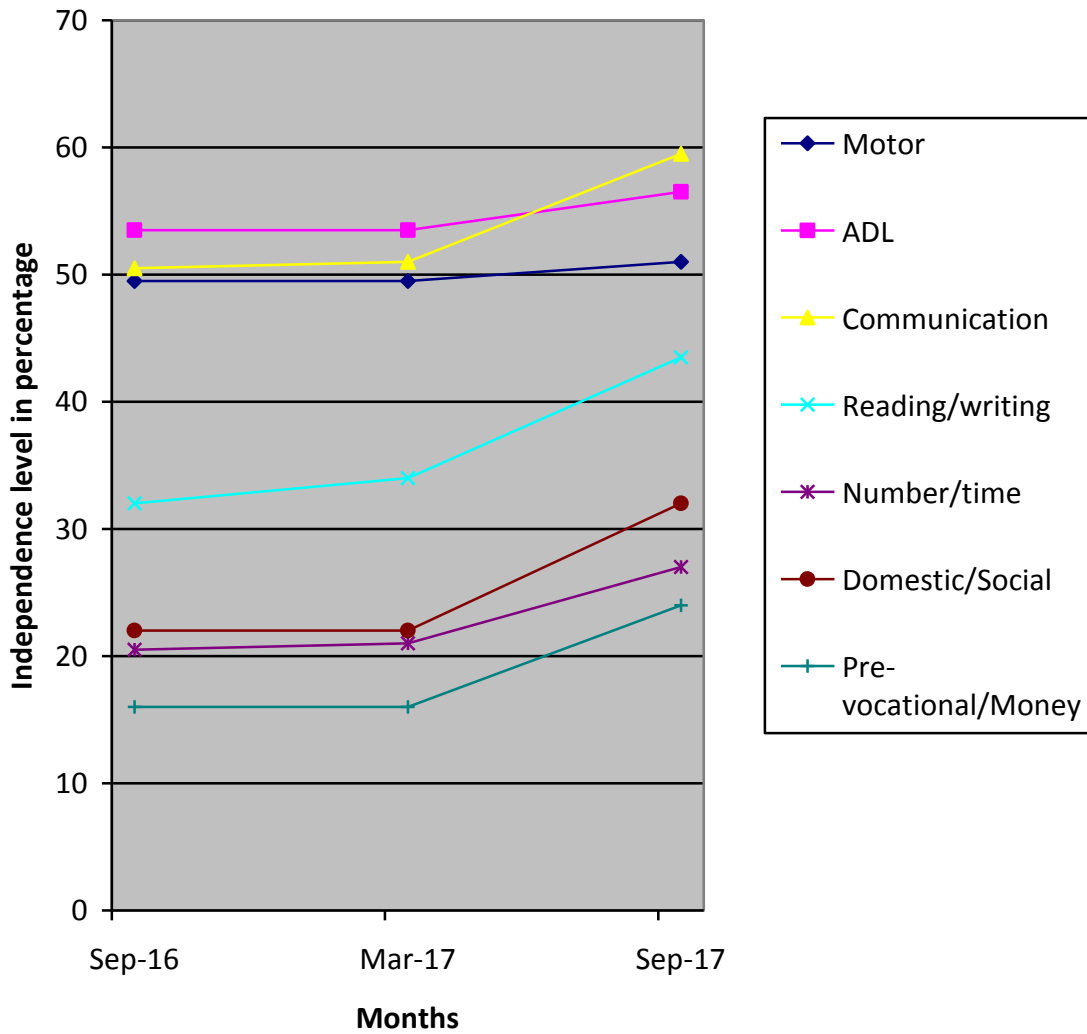

- (\*) Pre-Primary (3-6 yrs of age)  
 Primary (6-10 yrs of age)  
 Secondary (11-14 yrs of age)  
 Pre-vocational (15-18 yrs of age)  
 Autism (Children affected with Autism Spectrum Disorders)
- (\*\*) % represents assessment based on normal development of 100%.