

Post Box No.001, Sulochana Gardens, 10-4-104B Tenkasi Road, Ayikudy - 627 852. Tirunelveli District, Tamil Nadu, India. Phone: 04633 - 249170, 249180. Email: mail@amarseva.org Website: www.amarseva.org	Amar Seva Sangam (A Registered Charitable Society for Rural Poor and Disabled) Child Progress Report Half yearly Sep – 2018	Name of Child: M Venkatraman Name of Sponsor: Shaji Nadarajalingam Yearly Sponsorship
---	--	---

Date of Entry to ASSA	Date of HCI Sponsorship	Sex	Age	Date of Birth	Standard	Nature of Disability	Service Provided
25.07.2016	Sep 2016	M	11	03.12.2007	Special Education	Mental Retardation	Special Education at Special Education Centre

Sponsorship Remarks: Sponsorship transferred from **Pon Alex** (Dec 2013) in Sep 2016

Discharge Remarks:

Family Details:

Name of the Child	M.Venkatraman	
Date of Birth	03.12.2007	
Date of Joining	25.07.2016	
Nature of Disability	Mental Retardation	
Father's Name	Mr. Mariappan	
Mother's Name	Mrs. Bala Nagammal	
No of Children in the Family	2	Venkatraman + 1 Sister
Mother's Profession	Coolie	
Economic Condition	Poor	
Address Residence	S/O, Mariappan, 109, Jinnah Nagar, V Street, Puliankudy.	

Medical Report

Height/ Weight	Current Report	Previous Report	Initial stage report	
	130cm/21kg	130cm/20kg	130cm/21kg	
Exercises Given		Appliances Given		Physical Progress
Balance Activities , Strengthening Activities , Gait training		Nil		Able to stand and walk with support of assistive device
Class (*)	Primary			
Report Period	Mar 2018 to Sep 2018			
Severity of Intellectual Disability	<i>Moderate Intellectual disability</i>			
Assessment		Sep 2016 (Initial assessment**)	Mar 2018 (%)	Sep 2018 (%)
(**-% represents assessment based on normal development of 100%)	1.Motor Activities	49.5	51	60
	2.Activities of Daily Living	53.5	56.5	58.5
	3.Communication	50.5	59.5	68
	4.Reading/ Writing	32	48	48.5
	5.Number/ Time	20.5	32.5	38.5
	6.Domestic / Social Skills	22	33	36.5
	7.Pre Vocational / Money Concept	16	24	25.5
Extra Curricular / Participation	Nature of Program		No. of program participation	Prizes / Recognitions won
	Cultural		-	-
	Sports		-	-
	Drawing		-	-
Progress Report	Since joining, he has improved 13.07% on average out of seven areas in period of 24 months based on BASIC-MR Scale provided by NIMH.			
Comments	At present we are teaching <ul style="list-style-type: none"> • Keep money safely. • Write numbers sequentially from 1-10. • Use a pencil sharpener. • Identify five colours. • Copy a square. 			

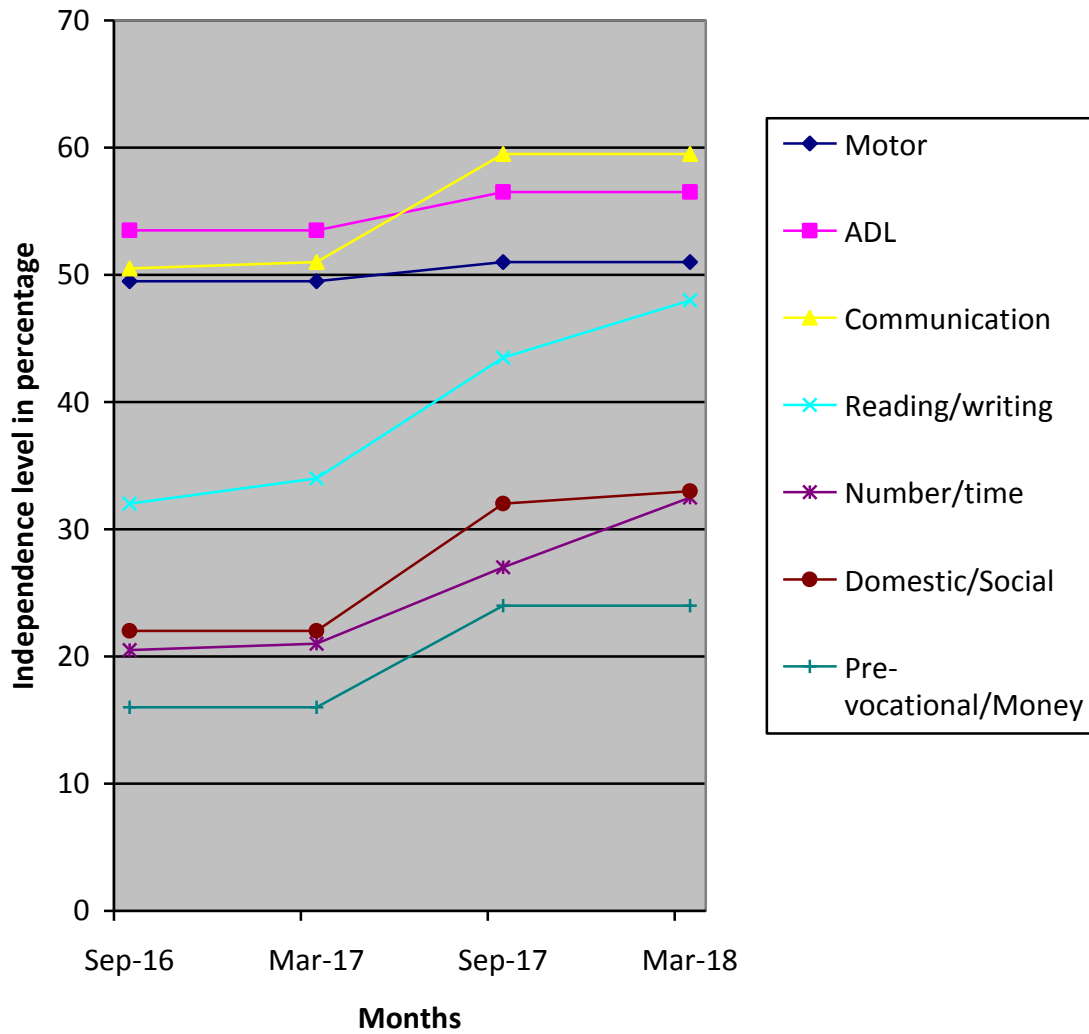

(*) Pre-Primary (3-6 yrs of age)
 Primary (6-10 yrs of age)
 Secondary (11-14 yrs of age)
 Pre-vocational (15-18 yrs of age)
 Autism (Children affected with Autism Spectrum Disorders)

(**) % represents assessment based on normal development of 100%.