

Post Box No.001, Sulochana Garden, 10-4-104B Tenkasi Road, Ayikudy-627 852. Tirunelveli District, Tamil Nadu, India. Phone: 04633 - 249170, 249180. Email: mail@amarseva.org WebSite:www.amarseva.org	Amar Seva Sangam (A Registered Charitable Society for Rural Poor and Disabled) Child Progress Report Half Yearly Sep - 2016	Name of Child: K.Viswa Name of Sponsor: Subha and Shyam Nagarajan (Amudhasurabhi) Chandrika & Shantaram (Srividya)
--	--	--

Date of Entry to ASSA	Date of HCI Sponsorship	Sex	Age	Date of Birth	Standard	Nature of Disability	Service provided
1.10.2014	Nov 2014	M	8	08.01.2008	Special Education	Mental Retardation	Special Education at Special Education Centre

Sponsorship Remarks: Sponsorship Transferred from **Sivan.K** (2000) in Nov 2015

Discharge Remarks:

Family Details:

Name of the Child	K.Viswa	
Date of Birth	08.01.2008	
Date of Joining	01.10.2014	
Nature of Disability	Mental Retardation	
Father's Name	Mr. Kumar	
Mother's Name	Mrs. Petchiammal	
No of Children in the Family	3	K.Viswa+ 2 brothers
Father's Profession	Coolie	
Economic Condition	Poor	
Address Residence	S/O, Kumar,	
	IIndWard, Kilanelithanallur, Sankarankovil.	

Medical Report

Height/ Weight	Current Report	Previous Report	Initial stage report
	126Cm/20Kg	121Cm/20Kg	116Cm /18 kg
Exercises Given		Appliances Given	Physical Progress
Yoga Training		Nil	Physically Normal.

Class(*)	Primary			
Report period	Mar 2016 to Sep 2016			
Severity of Intellectual Disability	<i>Moderate Intellectual disability</i>			
Assessment (** - Represent % based on normal development of 100%)		Sep 2014 (Initial assessment*)	Mar 2016(%)	Sep 2016(%)
	1.Motor Skills	54	51	54.5
	2.Activities of daily Living	33	36	40.5
	3.Communication	26.5	32	37
	4.Reading / Writing	21	22	26.5
	5.Number / Time	17.5	17.5	19.5
	6.Domestic / Social	37.5	19	21.5
	7.PreVocational / Money	20.5	13	13
Extra Curricular Activities	Nature of Program	No. of Program participated		Prize /Recognitions won
	Cultural	-		-
	Sports	-		-
	Drawing	-		-
Progress Report	Since joining, he has improved 0.36% on average out of seven areas in period of 24 months based on BASIC-MR Scale provided by NIMH.			
Comments	At present we are teaching <ul style="list-style-type: none"> • Follow post positions like in, on and under. • Match five colours. • Copy a straight line. • Discriminate between less and more. • Associate time/events to routine school activities. 			

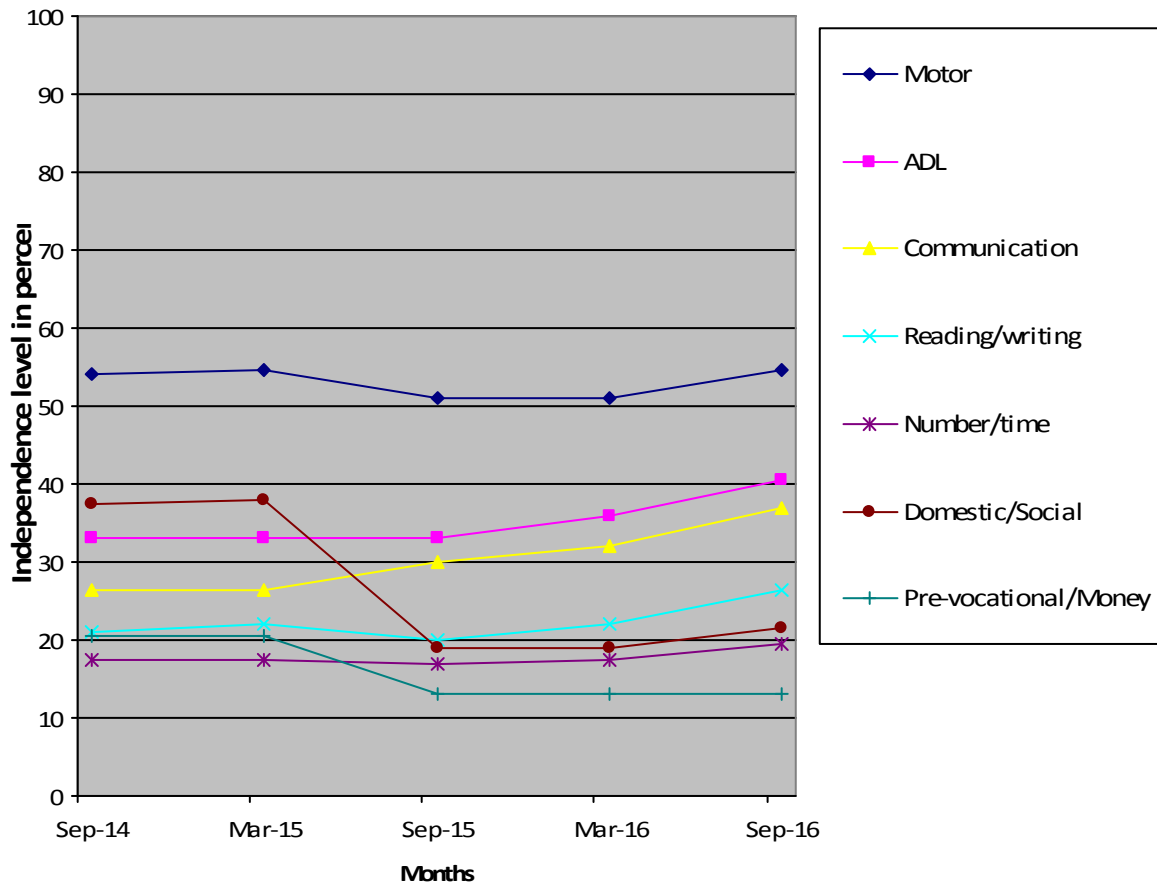

- (*) Pre-Primary (3-6 yrs of age)
- Primary (6-10 yrs of age)
- Secondary (11-14 yrs of age)
- Pre-vocational (15-18 yrs of age)
- Autism (Children affected with Autism Spectrum Disorders)
- (**) % represents assessment based on normal development of 100%.

Note: While joining the child was assessed with UPANAYAN SCALE, then after Sep-2014 the assessment scale was changed to BASIC-MR.