

Post Box No.001, Sulochana Gardens, 10-4-104B Tenkasi Road, Ayikudy - 627 852. Tirunelveli District, Tamil Nadu, India. Phone: 04633 - 249170, 249180. Email: mail@amarseva.org Website: www.amarseva.org	Amar Seva Sangam (A Registered Charitable Society for Rural Poor and Disabled) Child Progress Report Half Yearly  <b>Sep – 2017</b>	Name of Child: <b>K.Viswa</b> Name of Sponsor: <b>Subha and Shyam          Nagarajan</b> Amudhasurabhi <b>Chandrika &amp;          Shantaram</b> Srividya
---	--	---

Date of Entry to ASSA	Date of HCI Sponsorship	Sex	Age	Date of Birth	Standard	Nature of Disability	Service provided
1.10.2014	Nov 2014	M	9	08.01.2008	Special Education	Mental Retardation	Special Education at Special Education Centre

**Sponsorship Remarks:** Srividya sponsorship transferred from **Sivan (2000)** in Nov 2015

**Discharge Remarks:**

**Family Details:**

Name of the Child	K.Viswa	
Date of Birth	08.01.2008	
Date of Joining	01.10.2014	
Nature of Disability	Mental Retardation	
Father's Name	Mr. Kumar	
Mother's Name	Mrs. Petchiammal	
No of Children in the Family	3	K.Viswa+ 2 brothers
Father's Profession	Coolie	
Economic Condition	Poor	
Address Residence	S/O, Kumar,	
	IIndWard, Kilanelithanallur, Sankarankovil.	

### Medical Report

<b>Height/ Weight</b>	Current Report	Previous Report	Initial stage report
	130cm/22kg	129cm/23kg	126Cm/20Kg
<b>Exercises Given</b>	<b>Appliances Given</b>		<b>Physical Progress</b>
Yoga Training	Nil		Physically Normal.

<b>Class(*)</b>	Primary			
<b>Report period</b>	Mar 2017 to Sep 2017			
<b>Severity of Intellectual Disability</b>	<i>Moderate Intellectual disability</i>			
<b>Assessment</b>		<b>Sep 2014 (Initial assessment*)</b>	<b>Mar 2017 (%)</b>	<b>Sep 2017 (%)</b>
(** - Represent % based on normal development of 100%)	1.Motor Skills	54	54.5	63
	2.Activities of daily Living	33	40.5	47.5
	3.Communication	26.5	39	49
	4.Reading / Writing	21	33	41
	5.Number / Time	17.5	25.5	32
	6.Domestic / Social	37.5	22.5	34.5
	7.PreVocational / Money	20.5	15	23.5
<b>Extra Curricular Activities</b>	Nature of Program	No. of Program participated	Prize /Recognitions won	
	Cultural	-	-	
	Sports	-	-	
	Drawing	-	-	
<b>Progress Report</b>	Since joining, he has improved 11.50% on average out of seven areas in period of 36 months based on BASIC-MR Scale provided by NIMH.			
<b>Comments</b>	<p>At present we are teaching</p> <ul style="list-style-type: none"> <li>• Sort five similar pictures into same category.</li> <li>• Follow 'now', 'hurry', 'wait', 'over'.</li> <li>• Dust/wipe table, chairs etc.</li> <li>• Identify teacher by her name.</li> <li>• Sort coins from other similar metal objects.</li> </ul>			

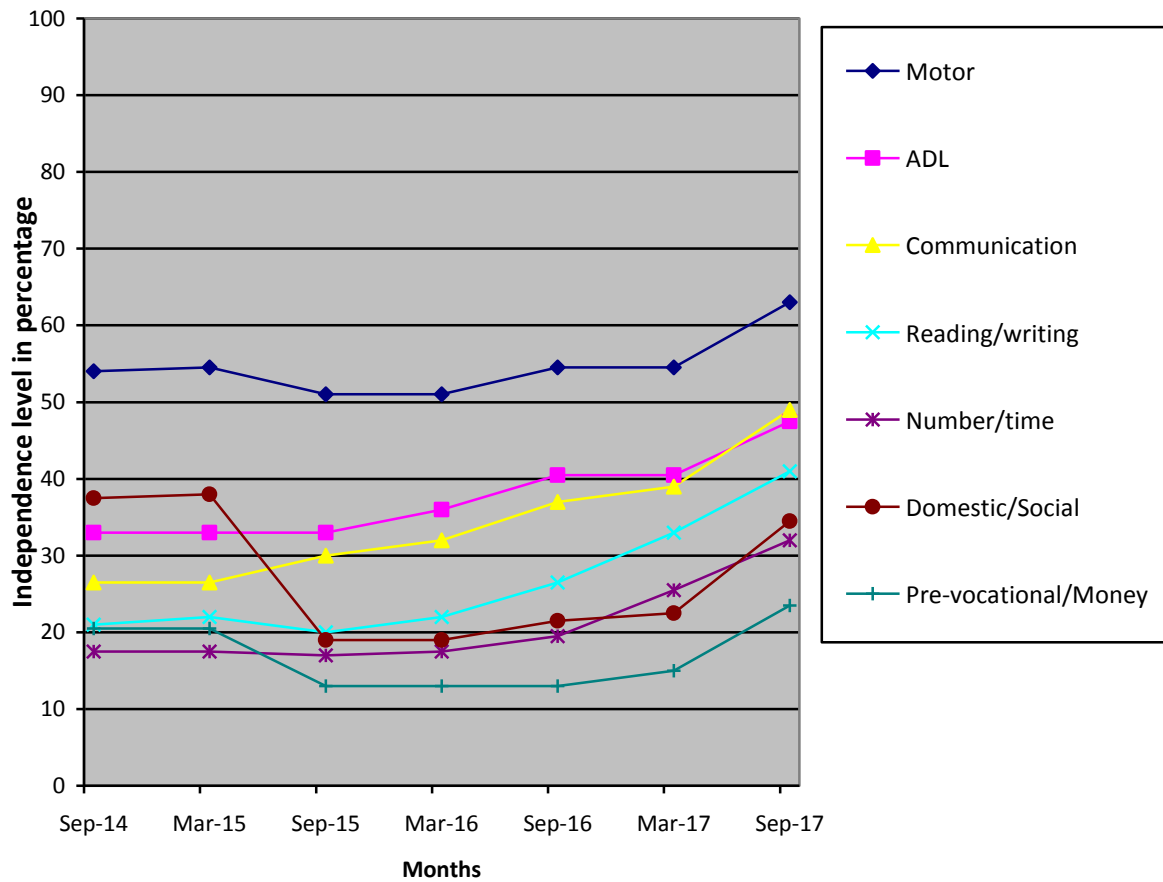

- (\*) Pre-Primary (3-6 yrs of age)
- Primary (6-10 yrs of age)
- Secondary (11-14 yrs of age)
- Pre-vocational (15-18 yrs of age)
- Autism (Children affected with Autism Spectrum Disorders)
- (\*\*) % represents assessment based on normal development of 100%.

**Note:** While joining the child was assessed with UPANAYAN SCALE, then after Sep-2014 the assessment scale was changed to BASIC-MR.