

Post Box No.001, Sulochana Gardens, 10-4-104B Tenkasi Road, Ayikudy - 627 852. Tirunelveli District, Tamil Nadu, India. Phone: 04633 - 249170, 249180. Email: mail@amarseva.org Website: www.amarseva.org	Amar Seva Sangam (A Registered Charitable Society for Rural Poor and Disabled) Child Progress Report Half yearly Sep – 2017	Name of Child : I Wilson Name of Sponsor : Shaji Nadarajalingam Yearly Sponsorship
---	--	--

Date of Entry to ASSA	Date of HCI Sponsorship	Sex	Age	Date of Birth	Standard	Nature of Disability	Service Provided
25.07.2016	Sep 2016	M	6	24.03.2011	Special Education	Mental Retardation	Special Education at Special Education Centre

Sponsorship Remarks: Sponsorship transferred from **Maharaja** (Aug 2014) in Sep 2016

Discharge Remarks:

Family Details:

Name of the Child	I.Wilson	
Date of Birth	24.03.2011	
Date of Joining	25.07.2016	
Nature of Disability	Mental Retardation	
Father's Name	Mr. Iyappan	
Mother's Name	Mrs. Bhagavathi	
No of Children in the Family	2	I.Wilson+1 brother
Mother's Profession	Coolie	
Economic Condition	Poor	
Address Residence	S/o, Iyappan 9/13, South street, Kambiley	

Medical Report

Height/ Weight	Current Report	Previous Report	Initial stage report
	110Cm/17kg	107cm/17kg	105Cm / 15Kg
Exercises Given		Appliances Given	Physical Progress
Yoga Training		Nil	Physically Normal.

Class (*)	Autism			
Report Period	Mar 2017 to Sep 2017			
Severity of Intellectual Disability	<i>Moderate Intellectual disability</i>			
Assessment (**-% represents assessment based on normal development of 100%)		Sep 2016 (Initial assessment**)	Mar 2017 (%)	Sep 2017 (%)
	1.Motor Activities	48.5	49	49
	2.Activities of Daily Living	26	29	29
	3.Communication	17.5	18.5	18.5
	4.Reading/ Writing	16.5	18.5	18.5
	5.Number/ Time	14	14	14
	6.Domestic / Social Skills	18.5	18.5	19
	7.Pre Vocational / Money Concept	13	13	13
Extra Curricular / Participation	Nature of Program	No. of program participation	Prizes / Recognitions won	
	Cultural	-	-	
	Sports	-	-	
	Drawing	-	-	
Progress Report	Since joining, he has improved 1% on average out of seven areas in period of 12 months based on BASIC-MR Scale provided by NIMH.			
Comments	At present we are teaching <ul style="list-style-type: none"> • Climb down the stairs using alternate feet. • Point to five body parts. • Use yes/no by nodding of head. • Remove underwear/pant before on sitting toilet. • Match five common objects to pictures in a book. 			

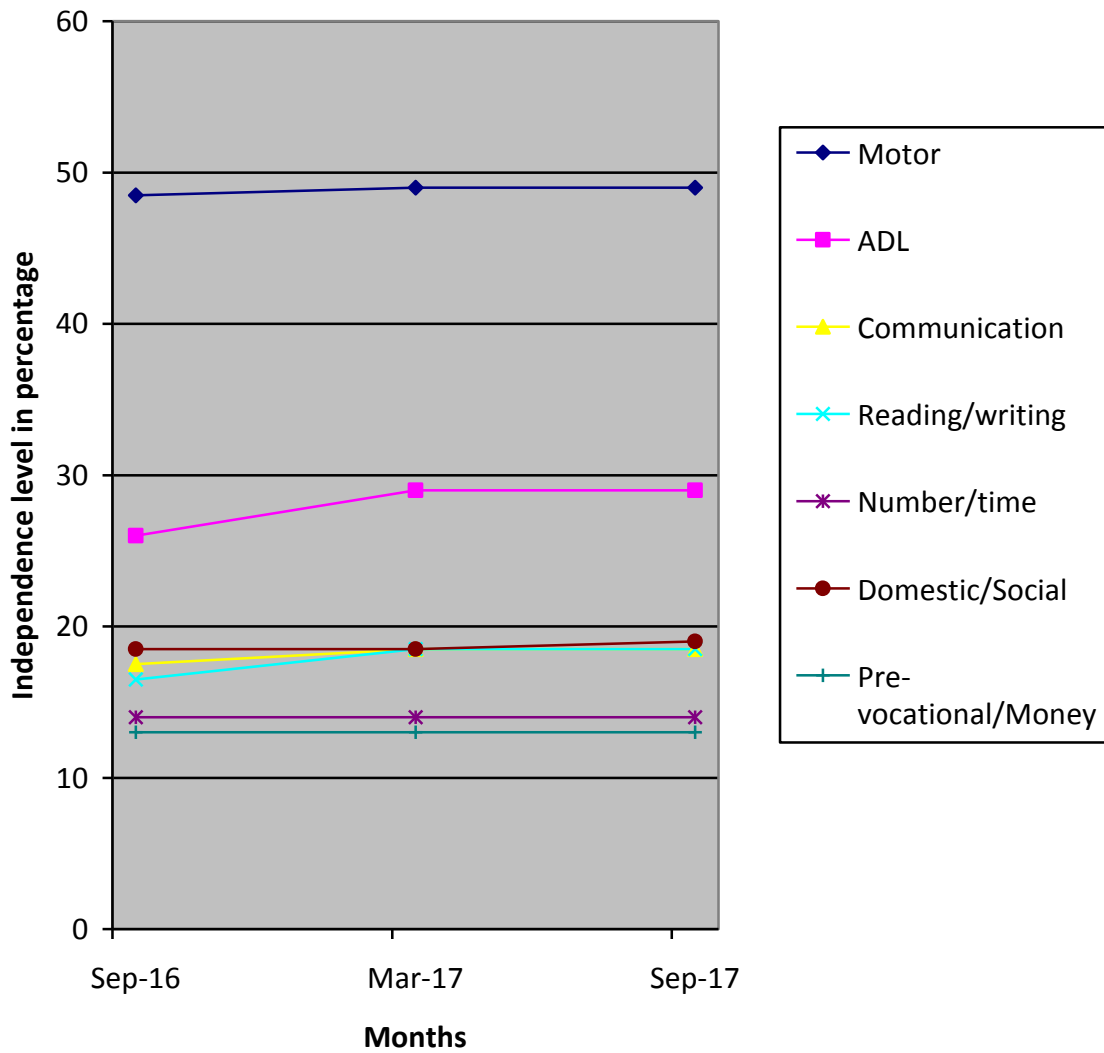

(*) Pre-Primary (3-6 yrs of age)
 Primary (6-10 yrs of age)
 Secondary (11-14 yrs of age)
 Pre-vocational (15-18 yrs of age)
 Autism (Children affected with Autism Spectrum Disorders)

(**) % represents assessment based on normal development of 100%.