

Post Box No.001, Sulochana Gardens, 7-4-104B Tenkasi Road, Ayikudy - 627 852. Tirunelveli District, Tamil Nadu, India. Phone: 04633 - 249170, 249180. Email: mail@amarseva.org Website: www.amarseva.org	Amar Seva Sangam (A Registered Charitable Society for Rural Poor and Disabled) Child Progress Report Half yearly Mar – 2019	Name of Child : I Wilson Name of Sponsor : Shaji Nadarajalingam Yearly Sponsorship
--	---	--

Date of Entry to ASSA	Date of HCI Sponsorship	Sex	Age	Date of Birth	Standard	Nature of Disability	Service Provided
25.07.2016	Sep 2016	M	8	24.03.2011	Special Education	Mental Retardation	Special Education at Special Education Centre

Sponsorship Remarks: Sponsorship transferred from **Maharaja** (Aug 2014) in Sep 2016

Discharge Remarks:

Family Details:

Name of the Child	I.Wilson	
Date of Birth	24.03.2011	
Date of Joining	25.07.2016	
Nature of Disability	Mental Retardation	
Father's Name	Mr. Iyappan	
Mother's Name	Mrs. Bhagavathi	
No of Children in the Family	2	I.Wilson+1 brother
Mother's Profession	Coolie	
Economic Condition	Poor	
Address Residence	S/o, Iyappan 9/13, South street, Kambiley	

Medical Report

Height/ Weight	Current Report	Previous Report	Initial stage report	
	110Cm/19kg	110Cm/18kg	110Cm/18kg	
Exercises Given		Appliances Given		Physical Progress
Yoga Training		Nil		Physically Normal.
Class (*)	Autism			
Report Period	Sep 2018 to Mar 2019			
Severity of Intellectual Disability	<i>Moderate Intellectual disability</i>			
Assessment (**-% represents assessment based on normal development of 100%)		Sep 2016 (Initial assessment**)	Sep 2018 (%)	Mar 2019 (%)
	1.Motor Activities	48.5	55.5	57
	2.Activities of Daily Living	26	36.5	37
	3.Communication	17.5	25	25
	4.Reading/ Writing	16.5	21	21.5
	5.Number/ Time	14	15.5	16
	6.Domestic / Social Skills	18.5	23	23.5
	7.Pre Vocational / Money Concept	13	13	13
Extra Curricular / Participation	Nature of Program		No. of program participation	Prizes / Recognitions won
	Cultural		-	-
	Sports		-	-
	Drawing		-	-
Progress Report	Since joining, he has improved 5.57% on average out of seven areas in period of 30 months based on BASIC-MR Scale provided by NIMH.			
Comments	At present we are teaching <ul style="list-style-type: none"> • Do some physical exercise. • Put slippers on correct foot. • Point to pictures in a book. • Keep things at place when asked to. • Carry notice/messages from one classroom to another. 			

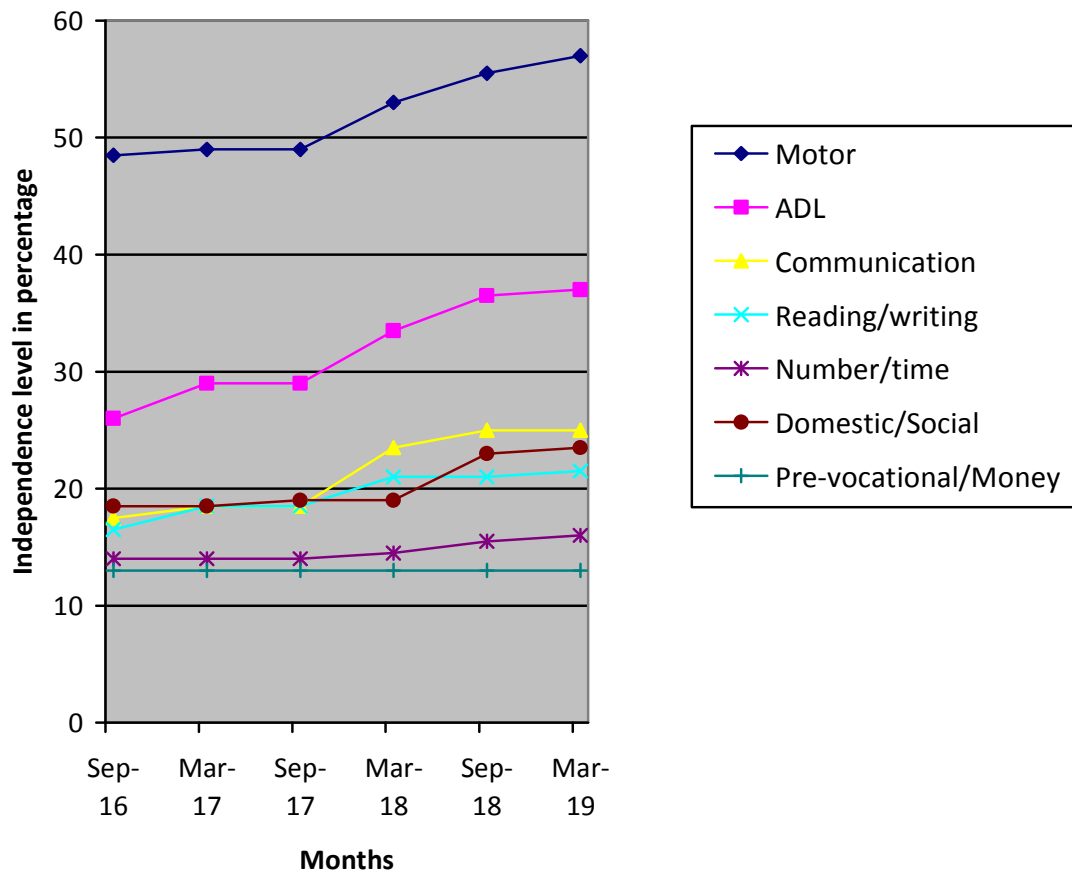

(*) Pre-Primary (3-6 yrs of age)
 Primary (6-10 yrs of age)
 Secondary (11-14 yrs of age)
 Pre-vocational (15-18 yrs of age)
 Autism (Children affected with Autism Spectrum Disorders)

(**) % represents assessment based on normal development of 100%.