

|   |   |   |
|---|---|---|
| Post Box No.001,<br>Sulochana Gardens,<br>10-4-104B Tenkasi Road,<br>Ayikudy - 627 852.<br>Tirunelveli District,<br>Tamil Nadu, India.<br>Phone: 04633 - 249170, 249180.<br>Email: mail@amarseva.org<br>Website: www.amarseva.org | Amar Seva Sangam<br>(A registered Charitable Society<br>for Rural Poor and Disabled)<br>Child Progress Report<br>Half yearly<br><b>Sep - 2018</b> | Name of Child:<br>E. Ilakkia<br>Name of Sponsor:<br><b>Shaji Nadarajalingam</b><br>Yearly Sponsorship |
|---|---|---|

| Date of Entry to ASSA | Date of HCI Sponsorship | Sex | Age | Date of Birth | Standard          | Nature of Disability | Service Provided                              |
|-----------------------|-------------------------|-----|-----|---------------|-------------------|----------------------|---|
| 01.09.2017            | Sep 2017                | F   | 8   | 23.08.2010    | Special Education | Mental Retardation   | Special Education at Special Education Centre |

**Sponsorship Remarks:** Sponsorship transferred from Iyappan (Mar 2015) in Sep 2017

**Discharge Remarks:**

**Family Details:**

|                              |   |                      |
|------------------------------|---|----------------------|
| Name of the Child            | E.Ilakkiya  |                      |
| Date of Birth                | 23.08.2010  |                      |
| Date of Joining              | 01.09.2017  |                      |
| Nature of Disability         | Mental Retardation  |                      |
| Father's Name                | Mr. Esakkimuthu   |                      |
| Mother's Name                | Mrs. Uma Sumathi  |                      |
| No of Children in the Family | 2   | Ilakkiya + 1 brother |
| Father's Profession          | Coolie  |                      |
| Economic Condition           | Poor  |                      |
| Address Residence            | D/o, Esakkimuthu,<br>2/623, Nadar street,<br>Kottaakulam<br>Ilanji. |                      |

**Medical Report**

|   |  |  |                              |                           |
|---|--|--|------------------------------|---------------------------|
| <b>Height/ Weight</b>   | Current Report   | Previous Report                        | Initial stage report         |                           |
|   | 123Cm/19kg   | 118Cm/17kg                             | 116Cm/18kg                   |                           |
| <b>Exercises Given</b>  |  | <b>Appliances Given</b>                |                              | <b>Physical Progress</b>  |
| Yoga Training   |  | Nil                                    |                              | Physically Normal.        |
| <b>Class (*)</b>  | Primary  |  |                              |                           |
| <b>Report Period</b>  | Mar 2018 to Sep 2018   |  |                              |                           |
| <b>Severity of Intellectual Disability</b>  | <i>Moderate Intellectual disability</i>  |  |                              |                           |
| <b>Assessment</b><br><br>(** - % represents assessment based on normal development of 100%) |  | <b>Sep 2017 (Initial Assessment**)</b> | <b>Mar 2018 (%)</b>          | <b>Sep 2018 (%)</b>       |
|   | 1.Motor Activities   | 64.5                                   | 64.5                         | 65.5                      |
|   | 2.Activities of Daily Living   | 51.5                                   | 51.5                         | 55.5                      |
|   | 3.Communication  | 40                                     | 40                           | 42                        |
|   | 4.Reading/ Writing   | 22                                     | 24.5                         | 29.5                      |
|   | 5.Number/ Time   | 16.5                                   | 19.5                         | 22.5                      |
|   | 6.Domestic / Social Skills   | 28.5                                   | 29.5                         | 32                        |
|   | 7.Pre Vocational / Money Concept   | 18                                     | 18                           | 18                        |
| <b>Extra-Curricular / Participation</b>   | Nature of Program  |  | No. of program participation | Prizes / Recognitions won |
|   | Cultural   |  | -                            | -                         |
|   | Sports   |  | -                            | -                         |
|   | Drawing  |  | -                            | -                         |
| <b>Progress Report</b>  | Since joining, he has improved 3.43% on average out of seven areas in period of 12 months based on BASIC-MR Scale provided by NIMH.  |  |                              |                           |
| <b>Comments</b>   | At present we are teaching <ul style="list-style-type: none"> <li>• Match five common objects to pictures in a book.</li> <li>• Match five colours.</li> <li>• Brush paints.</li> <li>• Discriminate between less and more.</li> <li>• Separate one object from a group upon request.</li> </ul> |  |                              |                           |

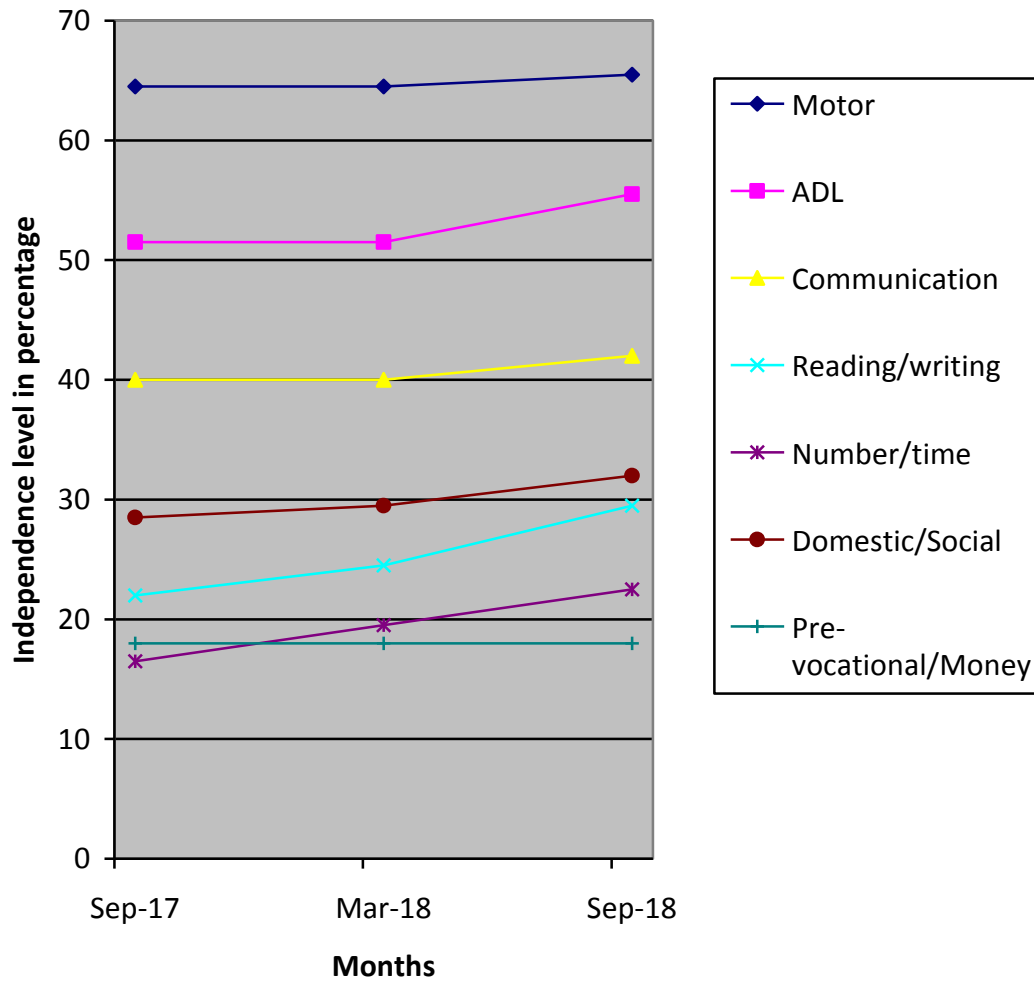

(\*) Pre-Primary (3-6 yrs of age)  
 Primary (6-10 yrs of age)  
 Secondary (11-14 yrs of age)  
 Pre-vocational (15-18 yrs of age)  
 Autism (Children affected with Autism Spectrum Disorders)

(\*\*) % represents assessment based on normal development of 100%