

Post Box No.001, Sulochana Gardens, 10-4-104B Tenkasi Road, Ayikudy - 627 852. Tirunelveli District, Tamil Nadu, India. Phone: 04633 - 249170, 249180. Email: mail@amarseva.org Website: www.amarseva.org	Amar Seva Sangam (A registered Charitable Society for Rural Poor and Disabled) Child Progress Report Half yearly <b>Sep – 2017</b>				Name of Child: <b>M.Bala Aswin</b> Name of Sponsor: <b>Malini Gridhar</b> (Amudhasurabhi) <b>Anusha Raghuraman</b> (Srividya) Endowment
---	---	--	--	--	---

Date of Entry to ASSA	Date of HCI Sponsorship	Sex	Age	Date of Birth	Standard	Nature of Disability	Service Provided
01.09.2017	Sep 2017	M	13	16.06.2004	Special Education	Mental Retardation	Special Education at Special Education Centre

**Sponsorship Remarks:** Sponsorship transferred from **Anitha.S** (Oct 2013) in Sep 2017

**Discharge Remarks:**

**Family Details:**

Name of the Child	M.Bala Aswin	
Date of Birth	16.06.2004	
Date of Joining	01.09.2017	
Nature of Disability	Autism	
Father's Name	Mr. Manimaran	
Mother's Name	Mrs. Sheela devi	
No of Children in the Family	2	Bala Aswin + 1 Sister
Father's Profession	Coolie	
Economic Condition	Poor	
Address Residence	S/o, Manimaran 11, Subramanian kovil street, South sannathi street, Puliankudi.	

**Medical Report**

Height/ Weight	Current Report	Previous Report	Initial stage report
	151Cm/45Kg		
Exercises Given		Appliances Given	Physical Progress
Yoga Training		Nil	Physically Normal.

<b>Class (*)</b>	Primary			
<b>Report Period</b>	Mar 2017 to Sep 2017			
<b>Severity of Intellectual Disability</b>	<i>Moderate Intellectual disability</i>			
<b>Assessment</b>  (** - % represents assessment based on normal development of 100%)		<b>Sep 2017 (Initial Assessment**)</b>		
	1.Motor Activities	57.5		
	2.Activities of Daily Living	37		
	3.Communication	35.5		
	4.Reading/ Writing	24.5		
	5.Number/ Time	22		
	6.Domestic / Social Skills	25.5		
	7.Pre Vocational / Money Concept	20		
<b>Extra-Curricular / Participation</b>	Nature of Program		No. of program participation	Prizes / Recognitions won
	Cultural		-	-
	Sports		-	-
	Drawing		-	-
<b>Comments</b>	At present we are teaching <ul style="list-style-type: none"> <li>• Carry out two sequential verbal or gestural command.</li> <li>• Use two word phrases</li> <li>• Match five similar objects</li> <li>• Trace along a circular object.</li> <li>• Rote counts 1-5</li> </ul>			

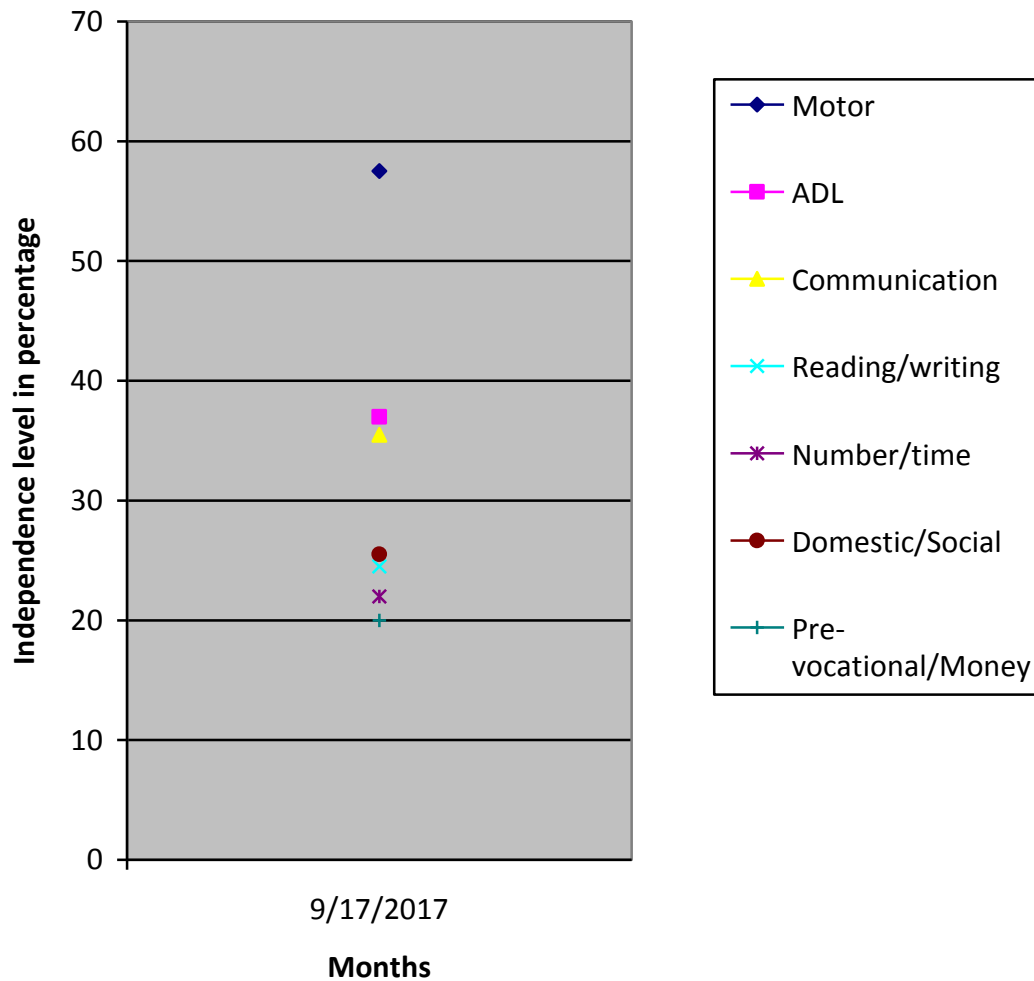

(\*) Pre-Primary (3-6 yrs of age)  
 Primary (6-10 yrs of age)  
 Secondary (11-14 yrs of age)  
 Pre-vocational (15-18 yrs of age)  
 Autism (Children affected with Autism Spectrum Disorders)

(\*\*) % represents assessment based on normal development of 100%