

Post Box No.001, Sulochana Gardens, 10-4-104B Tenkasi Road, Ayikudy-627852. Tirunelveli District, Tamilnadu, India. Phone: 04633 - 249170, 249180. Email:mail@amarseva.org Website: <a href="http://www.amarseva.org">www.amarseva.org</a>	Amar Seva Sangam (A registered Charitable Society For Rural Poor and Disabled) Child Progress Report Half Yearly  <b>Sep - 2016</b>	Name of Child: <b>A. Keshava Petchi Raj</b>  Name of Sponsor: <b>SHAJI NADA</b>  <b>Yearly Sponsorship</b>
--	--	--

Date of Entry to ASSA	Date of HCI Sponsorship	Sex	Age	Date of Birth	Standard	Nature of Disability	Service Provided
01.07.2006	Oct 2010	M	15	25.05.2001	Special Education	Mental Retardation	Special Education at Special Education Centre

**Sponsorship Remarks:**

**Discharge Remarks:**

**Family Details:**

Name of the Child	A. Keshava petchi raj	
Date of Birth	25.05.2001	
Date of Joining	01.07.2006	
Nature of Disability	Mental Retardation	
Father's Name	S. Arumugam	
Mother's Name	A. Subbu Lakshmi	
No of Children in the Family	2	A.Keshava Petchi Raj + 1 brother
Father's Profession	Coolie	
Economic Condition	Poor	
Address Residence	S/O S.Arumugam	
	Kottaram Street, Achanputhur.	

### Medical Report

<b>Height/ Weight</b>	Current Report	Previous Report	Initial stage report
	165Cm/37kg	160Cm / 34Kg	160Cm / 34Kg
<b>Exercises Given</b>		<b>Appliances Given</b>	<b>Physical Progress</b>
Yoga Training. Balance activity and postural control activities.		Nil	Maintain his activity level

<b>Class (*)</b>	Pre - Vocational			
<b>Report Period</b>	Mar 2016 to Sep 2016			
<b>Severity of Intellectual Disability</b>	<i>Moderate Intellectual disability</i>			
<b>Assessment</b>		<b>Sep 2008 (Initial assessment**)</b>	<b>Mar 2016(%)</b>	<b>Sep 2016</b>
(** - % represents assessment based on normal development of 100% )	1.Motor Activities	41	53.5	54.5
	2.Activities of Daily Living	54	35.5	35.5
	3.Communication	61.5	83	82.5
	4.Reading/ Writing	44.5	71.5	74
	5.Number/ Time	53	77	77
	6.Domestic / Social Skills	48.5	30	34.5
	7.Pre Vocational / Money Concept	22.5	32.5	33.5
<b>Extra Curricular/ Participation</b>	Nature of Program	No. of Program participated	Prizes/ Recognitions won	
	Cultural	-	-	
	Sports	-	-	
	Drawing	-	-	
<b>Progress Report</b>	Since joining, he has improved 3.57% on average out of seven areas in period of 12 months based on BASIC-MR Scale provided by NIMH.			
<b>Comments</b>	At present we are teaching <ul style="list-style-type: none"> <li>• Read short sentences.</li> <li>• Write five sentences on dictation.</li> <li>• Water plant.</li> <li>• Carry notice /messages from one classroom to another.</li> </ul>			

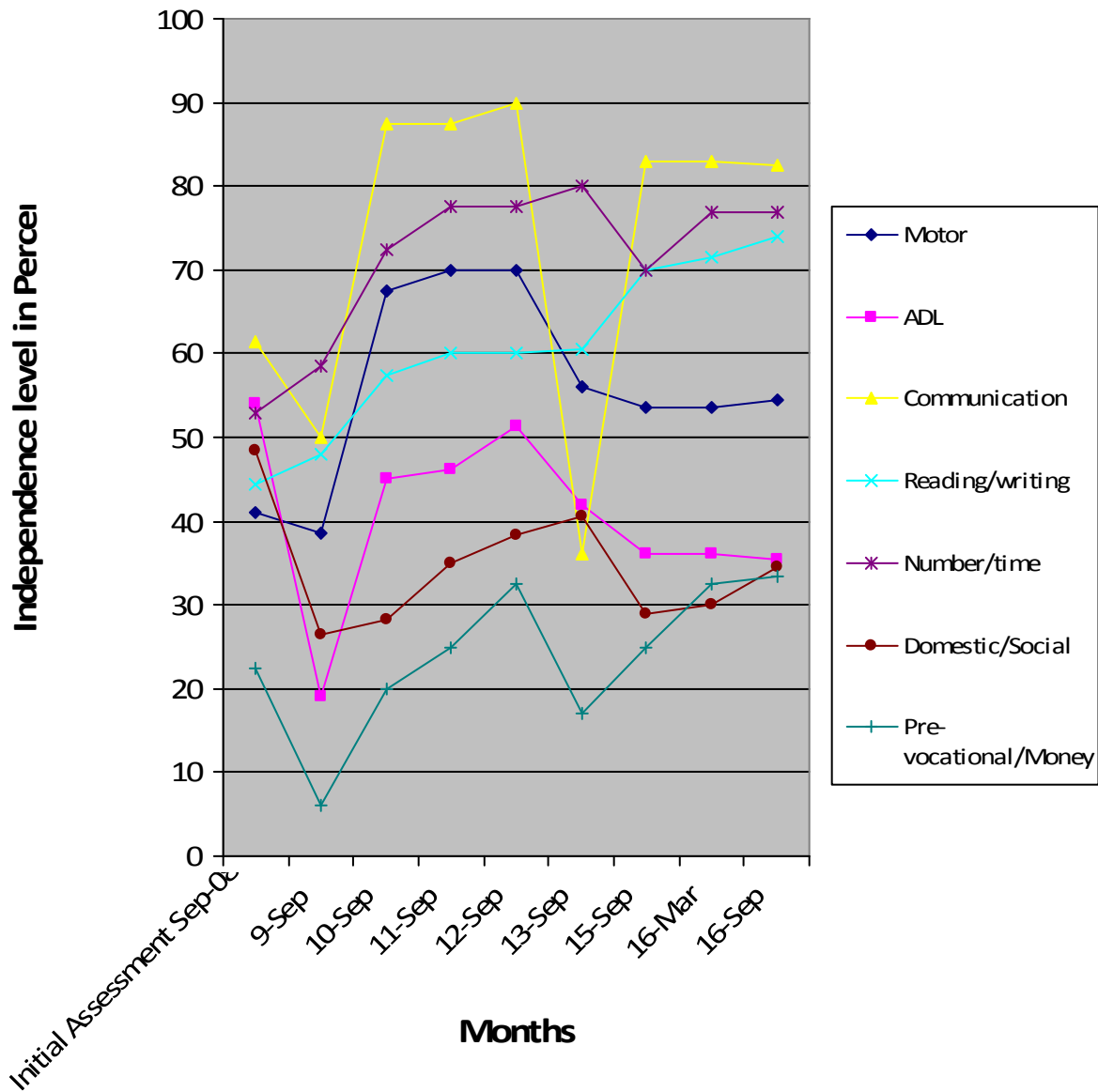

- (\*) Pre-Primary (3-6 yrs of age)
- Primary (6-10 yrs of age)
- Secondary (11-14 yrs of age)
- Pre-vocational (15-18 yrs of age)

(\*\*) % represents assessment based on normal development of 100%.