

Post Box No.001, SulochanaGardens, 10-4-104B Tenkasi Road, Ayikudy - 627 852. Tirunelveli District, Tamil Nadu, India. Phone: 04633 - 249170, 249180. Email: mail@amarseva.org Website: www.amarseva.org				Amar Seva Sangam (A registered Charitable Society for Rural Poor and Disabled) Child Progress Report Yearly Mar – 2016		Name of Child: R. Muthu Krishnan Name of Sponsor: SHAJI NADA (Yearly)	
Date of Entry to ASSA	Date of HCI Sponsorship	Sex	Age	Date of Birth	Standard	Nature of Disability	Service Provided
1.7.2012	Dec 2012	M	14	11.11.2001	Special Education	Cerebral palsy with Mental Retardation	Special Education at Special Education Centre

Sponsorship Remarks: Transferred from Manikandan (July 2010) in Dec 2012.

Discharge Remarks:

Family Details:

Name of the Child	R.Muthu Krishnan	
Date of Birth	11.11.2001	
Date of Joining	01.07.2012	
Nature of Disability	Cerebral palsy with Mental Retardation	
Father's Name	Mr. Ramakrishnan	
Mother's Name	Mrs. Muthu Lakshmi	
No of Children in the Family	4	R.Muthukrishnan +3 sisters
Father's Profession	Coolie	
Economic Condition	Poor	
Address Residence	S/O M. Ramakrishnan, 35 B,Thappakula Street, Melagram, Tenkasi.	

Medical Report

Height/ Weight	Current Report	Previous Report	Initial stage report
	135Cm/25Kg	135Cm/25Kg	128Cm / 20Kg
Exercises Given	Appliances Given		Physical Progress
Yoga Training, Strengthen Activities	Nil		Able to walk without support

Class (*)	Secondary			
Report Period	Sep 2015 to Mar 2016			
Severity of Intellectual Disability	<i>Moderate Intellectual disability</i>			
Assessment (** - Represent % based on normal development of 100%) (***)-In the assessment percentage represents the child hadn't achieved any skills in that domain)	1.Motor Activities	Sep 12 (Initial assessment**)	Sep 2015 (%)	Mar 2016 (%)
		33	72.5	72.5
	2.Activities of Daily Living	43	67	67
	3.Communication	42	80.5	80.5
	4.Reading/ Writing	35	55.5	56.5
	5.Number/ Time	16	64	64
	6.Domestic / Social Skills	38	60.5	60.5
	7.Pre Vocational / Money Concept	0***	45	45
	Nature of Program	No. of program participation	Prizes / Recognitions won	
	Cultural	-	-	
	Sports	-	-	
	Drawing	-	-	
Progress Report	Since joining, he has improved 63.71% based on BASIC-MR Scale provided by NIMH.			
Comments	At present we are teaching to <ul style="list-style-type: none"> • Read his own name. • Trace along a circular objects. • Follow directions to fill up to half glass. • Name & identify the days of the week. 			

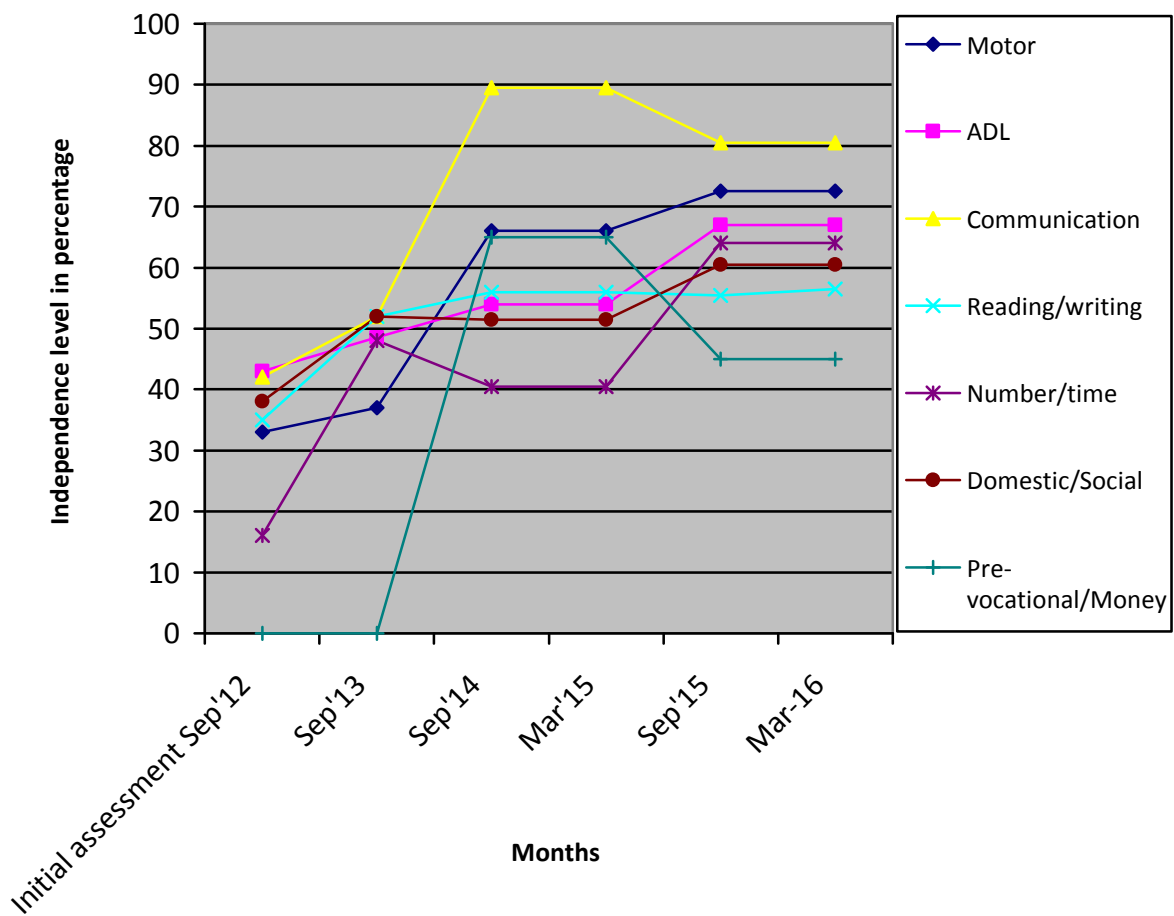

- (*) Pre-Primary (3-6 yrs of age)
- Primary (6-10 yrs of age)
- Secondary (11-14 yrs of age)
- Pre-vocational (15-18 yrs of age)
- Autism (Children affected with Autism Spectrum Disorders)

(**) % represents assessment based on normal development of 100%

Note: While joining the child was assessed with UPANAYAN SCALE, from Jan-2013 the assessment scale was changed to BASIC-MR.