

Post Box No.001, Sulochana Gardens, 7-4-104B Tenkasi Road, Ayikudy - 627 852. Tirunelveli District, Tamil Nadu, India. Phone: 04633 - 249170, 249180. Email: mail@amarseva.org Website: www.amarseva.org	Amar Seva Sangam (A registered Charitable Society for Rural Poor and Disabled) Child Progress Report Half yearly Sep - 2019	Name of Child: K.Abisha Name of Sponsor: Cadambi Rangarajan Endowment
--	---	---

Date of Entry to ASSA	Date of HCI Sponsorship	Sex	Age	Date of Birth	Standard	Nature of Disability	Service Provided
01.09.2017	Sep 2017	F	14	18.12.2005	Special Education	Mental Retardation	Special Education at Special Education Centre

Sponsorship Remarks: Sponsorship transferred from **Agastin** (Jan 2016) in Sep 2017

Discharge Remarks:

Family Details:

Name of the Child	K. Abisha	
Date of Birth	18.12.2005	
Date of Joining	01.09.2017	
Nature of Disability	Cerebral Palsy	
Father's Name	Mr. Kumar	
Mother's Name	Mrs. Muthu	
No of Children in the Family	1	Abisha
Father's Profession	Coolie	
Economic Condition	Poor	
Address Residence	D/o, Kumar, Maraparai street, Sundarapandipuram.	

Medical Report

Height/ Weight	Current Report	Previous Report	Initial stage report	
	135cm/30Kg	130cm/25Kg	130cm/25Kg	
Exercises Given		Appliances Given		Physical Progress
Yoga Training, Weight bearing activities, swing therapy		Nil		Able to sit with minimum support and stand with support of standing
Class (*)	Primary			
Report Period	Mar 2019 to Sep 2019			
Severity of Intellectual Disability	<i>Moderate Intellectual disability</i>			
Assessment (** - % represents assessment based on normal Development of 100%)		Sep 2017 (Initial Assessment**)	Mar 2019 (%)	Sep 2019 (%)
	1.Motor Activities	36.5	37	37
	2.Activities of Daily Living	31.5	33	33
	3.Communication	29	30.5	31
	4.Reading/ Writing	27	28.5	29.5
	5.Number/ Time	20	22.5	22.5
	6.Domestic / Social Skills	22.5	22.5	25
	7.Pre Vocational / Money Concept	20	20	20
Extra-Curricular / Participation	Nature of Program	No. of program participation		Prizes / Recognitions won
	Cultural	-		-
	Sports	-		-
	Drawing	-		-
Progress Report	Since joining, she has improved 1.64% on average out of seven areas in period of 24 months based on BASIC-MR Scale provided by NIMH.			
Comments	At present we are teaching <ul style="list-style-type: none"> • Point to pictures in a book • Wipe face with towel/cloth • Discriminate between less and more • Recognize his/ her own name. 			

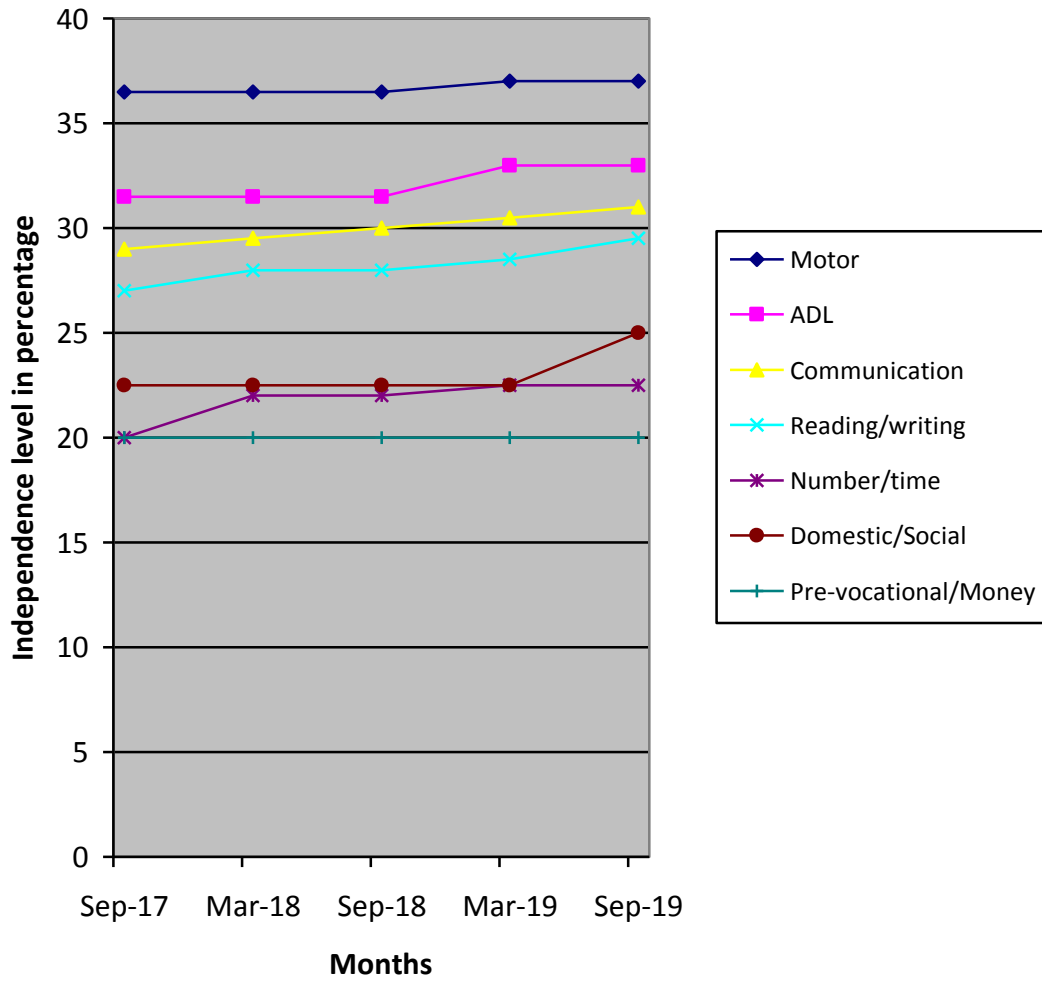

(*) Pre-Primary (3-6 yrs of age)
 Primary (6-10 yrs of age)
 Secondary (11-14 yrs of age)
 Pre-vocational (15-18 yrs of age)
 Autism (Children affected with Autism Spectrum Disorders)

(**) % represents assessment based on normal development of 100%