

Post Box No.001, SulochanaGardens, 7-4-104B Tenkasi Road, Ayikudy - 627 852. Tirunelveli District, Tamil Nadu, India. Phone: 04633 -249170, 249180 Email: mail@amarseva.org Website: www.amarseva.org	Amar Seva Sangam (A registered Charitable Society for Rural Poor and Disabled) Child Progress Report Half yearly Sep - 2019	Name of Child: BALAMURUGAN.M Name of Sponsor: Gita Sankaran, Muralidharan, Shilpa Parikh (Srividya*, Dhanvanthiri** & Amudhasurabhi*)
---	---	--

Date of Entry to ASSA	Date of HCI Sponsorship	Sex	Age	Date of Birth	Standard	Nature of Disability	Service Provided
16.08.2019	Sep 2019	M	7	08.04.2012	Special Education	Mental Retardation	Special Education at Special Education Centre

Sponsorship Remarks: Sponsorship transferred from Thanga Sudali V in Sep 2019

Discharge Remarks:

Family Details:

Name of the Child	M.Balamurugan	
Date of Birth	08.04.2012	
Date of Joining	16.08.2019	
Nature of Disability	Mental Retardation	
Father's Name	Mr. Murugesan (Late)	
Mother's Name	Mrs. Aruna	
No of Children in the Family	1	Balamurugan
Father's Profession	Coolie	
Economic Condition	Poor	
Address Residence	S/o. Aruna, 8/136, Main Road, Idaikal	

Medical Report

Height/ Weight	Current Report	Previous report	Initial report
	117cm/22kg		
Exercises Given	Appliances Given		Physical Progress
Yoga Training	Nil		Physically Normal.

Class (*)	Primary		
Report Period	Sep 2019		
Severity of Intellectual Disability	<i>Moderate Intellectual disability</i>		
Assessment (**) % represents assessment based on normal development of 100%		Sep 2019 (Initial Assessment**)	
	1.Motor Activities	49.5	
	2.Activities of Daily Living	31.5	
	3.Communication	17	
	4.Reading/ Writing	17.5	
	5.Number/ Time	15.5	
	6.Domestic / Social Skills	14.5	
	7.Pre Vocational / Money Concept	13	
Extra Curricular / Participation	Nature of Program	No. of program participation	Prizes / Recognitions won
	Cultural	-	-
	Sports	-	-
	Drawing	-	-
Progress Report	Since joining, he has improved 32.93% on average out of seven areas in period of 6 months based on BASIC-MR Scale provided by NIMH.		
Comments	At present we are teaching <ul style="list-style-type: none"> • Clean the tongue • Put slippers on correct foot. • Apply powder on face/body 		

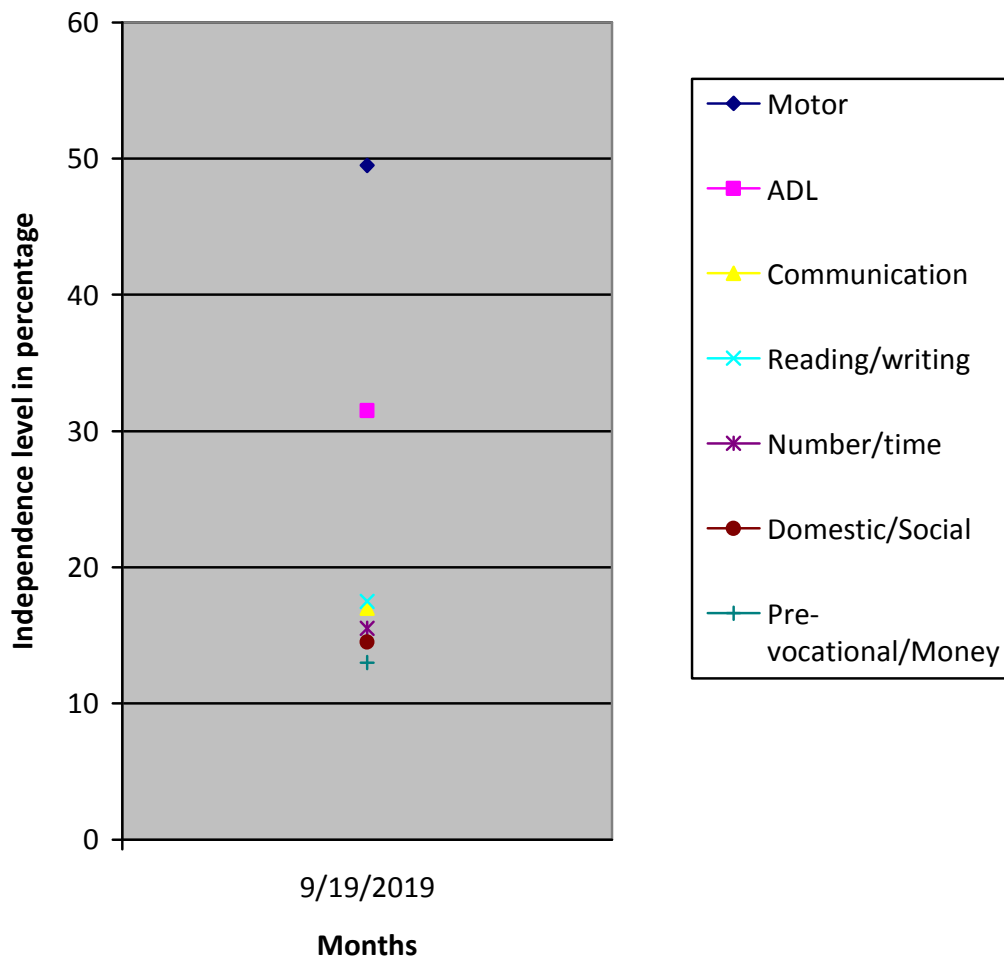

(*) Pre-Primary (3-6 yrs of age)
 Primary (6-10 yrs of age)
 Secondary (11-14 yrs of age)
 Pre-vocational (15-18 yrs of age)
 Autism (Children affected with Autism Spectrum Disorders)

(**) % represents assessment based on normal development of 100%