

Post Box No.001, SulochanaGardens, 7-4-104B Tenkasi Road, Ayikudy - 627 852. Tirunelveli District, Tamil Nadu, India. Phone: 04633 -249170, 249180 Email: mail@amarseva.org Website: www.amarseva.org	Amar Seva Sangam (A registered Charitable Society for Rural Poor and Disabled) Child Progress Report Half yearly Sep - 2019	Name of Child: A.ASWIN AJAY Name of Sponsor: Anilkumar and Shanthi Menon, Vasundhara and Dr. Raj Tuppal Amudhasurabhi, Srividya,Dhanvanthri
---	---	---

Date of Entry to ASSA	Date of HCI Sponsorship	Sex	Age	Date of Birth	Standard	Nature of Disability	Service Provided
16.08.2019	Sep 2019	M	9	27.09.2010	Special Education	Mental Retardation	Special Education at Special Education Centre

Sponsorship Remarks: Sponsorship transferred from Indhumathi A in Sep 2019

Discharge Remarks:

Family Details:

Name of the Child	A.Aswin Ajay	
Date of Birth	27.09.2010	
Date of Joining	16.08.2019	
Nature of Disability	Mental Retardation	
Father's Name	Mr. Aruchuna Perumal	
Mother's Name	Mrs. Kavipriya	
No of Children in the Family	2	Aswin Ajay +Sister
Father's Profession	Coolie	
Economic Condition	Poor	
Address Residence	S/o. Aruchuna Perumal 2 nd South Street, Athipatti, Sankarankovil.	

Medical Report

Height/ Weight	Current Report	Previous report	Initial report
	107cm/15kg		
Exercises Given	Appliances Given		Physical Progress
Yoga Training	Nil		Physically Normal.

Class (*)	Primary		
Report Period	Sep 2019		
Severity of Intellectual Disability	<i>Moderate Intellectual disability</i>		
Assessment (**) % represents assessment based on normal development of 100%		Sep 2019 (Initial Assessment**)	
	1.Motor Activities	65.5	
	2.Activities of Daily Living	47.5	
	3.Communication	39.5	
	4.Reading/ Writing	25	
	5.Number/ Time	14.5	
	6.Domestic / Social Skills	25	
	7.Pre Vocational / Money Concept	13.5	
Extra Curricular / Participation	Nature of Program	No. of program participation	Prizes / Recognitions won
	Cultural	-	-
	Sports	-	-
	Drawing	-	-
Progress Report	Since joining, he has improved 28.5% on average out of seven areas in period of 6 months based on BASIC-MR Scale provided by NIMH.		
Comments	At present we are teaching <ul style="list-style-type: none"> • Sort five similar pictures into same category • Trace along a circular objects. • Separate one objects from a group upon request. • Swing for at least 2-3 minutes. 		

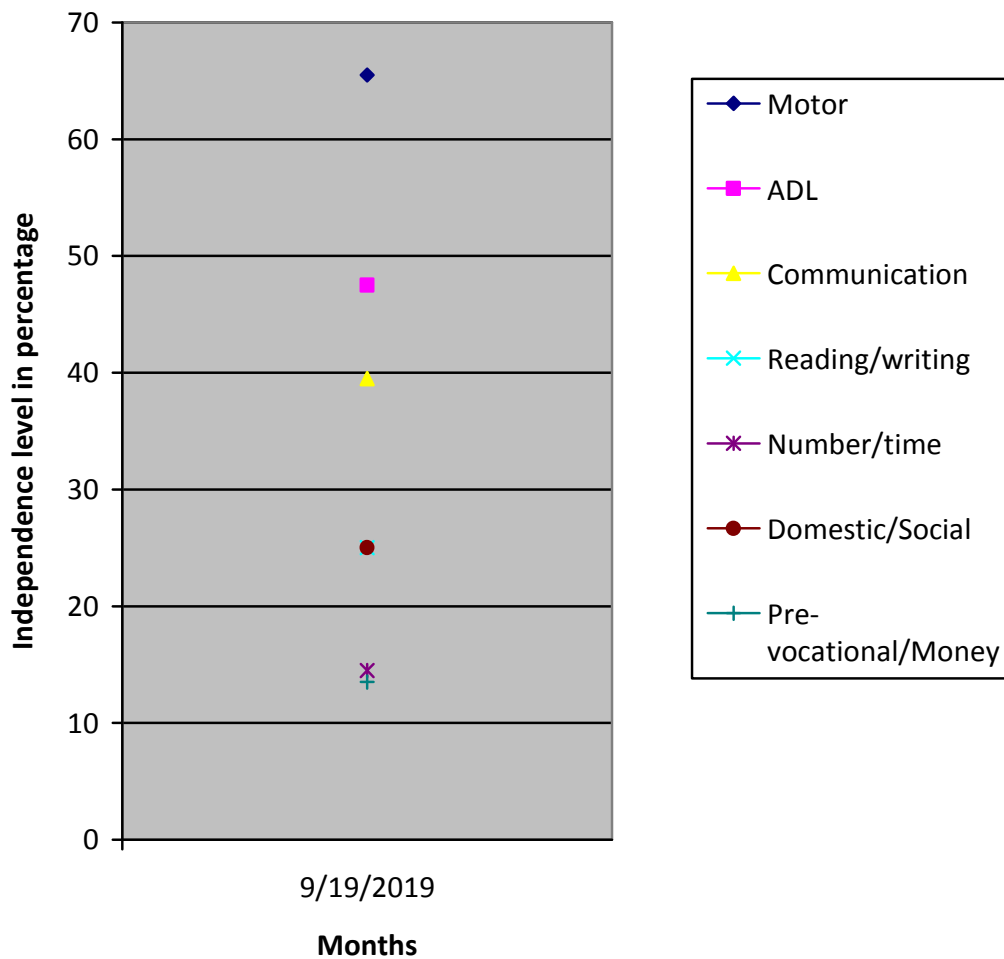

(*) Pre-Primary (3-6 yrs of age)
 Primary (6-10 yrs of age)
 Secondary (11-14 yrs of age)
 Pre-vocational (15-18 yrs of age)
 Autism (Children affected with Autism Spectrum Disorders)

(**) % represents assessment based on normal development of 100%