

Post Box No.001, SulochanaGardens, 7-4-104B Tenkasi Road, Ayikudy - 627 852. Tirunelveli District, Tamil Nadu, India. Phone: 04633 -249170, 249180 Email: mail@amarseva.org Website: <a href="http://www.amarseva.org">www.amarseva.org</a>	Amar Seva Sangam (A registered Charitable Society for Rural Poor and Disabled) Child Progress Report Half yearly <b>Sep - 2019</b>	Name of Child: <b>R.ESAKKIVEL SURIYA</b>  Name of Sponsor: <b>PERRY CHANDRASEKAR</b> Amudhasurabhi,Srividya
---	---	--

Date of Entry to ASSA	Date of HCI Sponsorship	Sex	Age	Date of Birth	Standard	Nature of Disability	Service Provided
16.08.2019	Sep 2019	M	7	27.04.2012	Special Education	Mental Retardation	Special Education at Special Education Centre

**Sponsorship Remarks:** Sponsorship transferred from Muthu Kannan T in Sep 2019

**Discharge Remarks:**

**Family Details:**

Name of the Child	R.Esakkivel Suriya	
Date of Birth	27.04.2012	
Date of Joining	16.08.2019	
Nature of Disability	Mental Retardation	
Father's Name	Mr.Ranjith Kumar	
Mother's Name	Mrs. Chitra	
No of Children in the Family	2	Esakkivel suriya+1 sister
Father's Profession	Coolie	
Economic Condition	Poor	
Address Residence	S/o. Ranjith Kumar 4/137, South Colony, Raja Gopalaperi, V.K.Pudhur	

**Medical Report**

<b>Height/ Weight</b>	Current Report	Previous report	Initial report
	120cm/27g		
<b>Exercises Given</b>	<b>Appliances Given</b>		<b>Physical Progress</b>
Yoga Training	Nil		Physically Normal.

<b>Class (*)</b>	Primary		
<b>Report Period</b>	Sep 2019		
<b>Severity of Intellectual Disability</b>	<i>Moderate Intellectual disability</i>		
<b>Assessment</b>  (**) % represents assessment based on normal development of 100%		<b>Sep 2019 (Initial Assessment**)</b>	
	1.Motor Activities	56.5	
	2.Activities of Daily Living	35	
	3.Communication	17.5	
	4.Reading/ Writing	19.5	
	5.Number/ Time	15.5	
	6.Domestic / Social Skills	15	
	7.Pre Vocational / Money Concept	15.5	
<b>Extra Curricular / Participation</b>	Nature of Program	No. of program participation	Prizes / Recognitions won
	Cultural	-	-
	Sports	-	-
	Drawing	-	-
<b>Progress Report</b>	Since joining, he has improved 22.64% on average out of seven areas in period of 6 months based on BASIC-MR Scale provided by NIMH.		
<b>Comments</b>	At present we are teaching <ul style="list-style-type: none"> <li>• Apply paste on the tooth brush</li> <li>• Spilt paste</li> <li>• Point to five body parts.</li> </ul>		

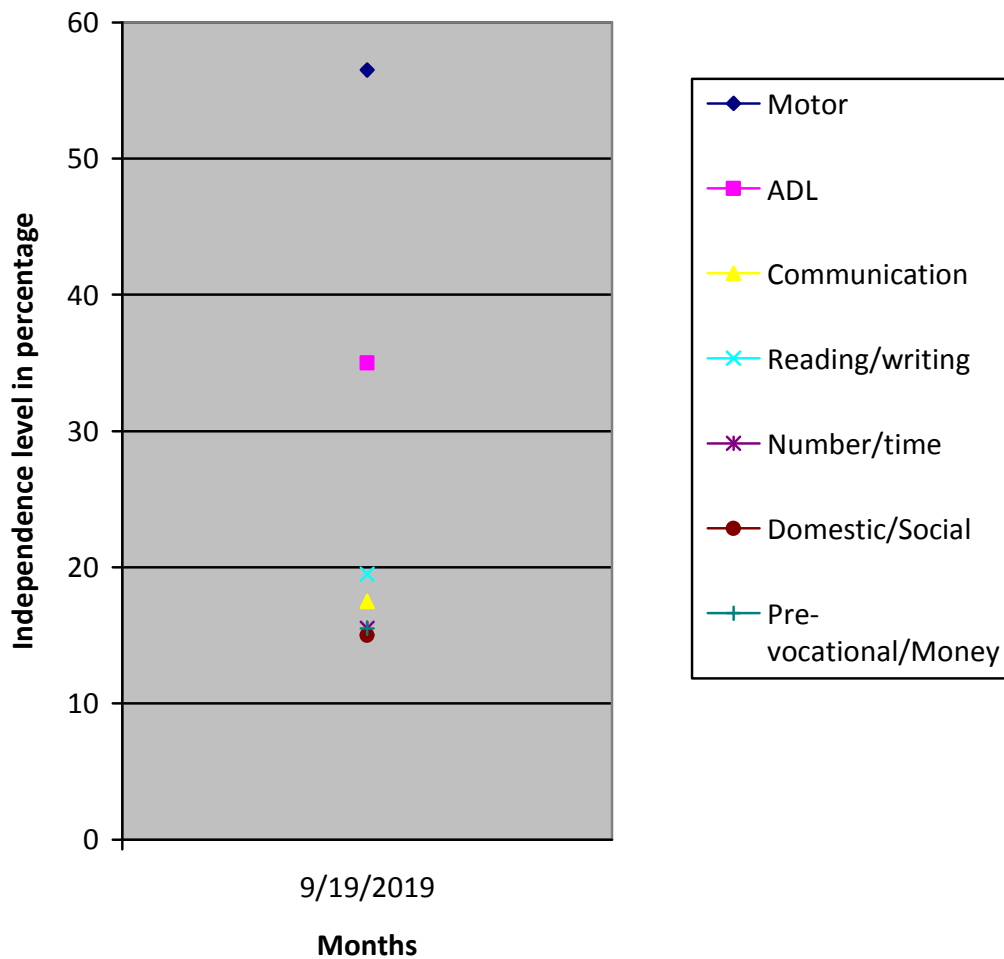

(\*) Pre-Primary (3-6 yrs of age)  
 Primary (6-10 yrs of age)  
 Secondary (11-14 yrs of age)  
 Pre-vocational (15-18 yrs of age)  
 Autism (Children affected with Autism Spectrum Disorders)

(\*\*) % represents assessment based on normal development of 100%