

Post Box No.001, Sulochana Gardens, 7-4-104B Tenkasi Road, Ayikudy - 627 852. Tirunelveli District, Tamil Nadu, India. Phone: 04633 - 249170, 249180. Email: mail@amarseva.org Website: www.amarseva.org	Amar Seva Sangam (A registered Charitable Society for Rural Poor and Disabled) Child Progress Report Half yearly Sep – 2019	Name of Child: R.YUVARAJ Name of Sponsor: Shajiraj Nadarajalingam Yearly Sponsorship
---	--	--

Date of Entry to ASSA	Date of HCI Sponsorship	Sex	Age	Date of Birth	Standard	Nature of Disability	Service Provided
18.09.2018	Sep 2018	M	8	05.08.2011	Special Education	Mental Retardation	Special Education at Special Education Centre

Sponsorship Remarks: Sponsorship transferred from Sudharshan.S (Mar 2015) in Sep 2018.

Discharge Remarks:

Family Details:

Name of the Child	R.Yuvaraj	
Date of Birth	12.07.2011	
Date of Joining	18.09.2018	
Nature of Disability	Cerebral Palsy with Mental Retardation	
Father's Name	Mr. Rama Subramanian	
Mother's Name	Mrs. Muthumari	
No of Children in the Family	2	Yuvaraj + 1 brother
Father's Profession	Coolie	
Economic Condition	Poor	
Address Residence	S/o, Rama Subramanian, 6-30, Mettu street, Poigai, Kallampuli, Tenkasi.	

Medical Report

Height/ Weight	Current Report	Previous report	Initial report
	120cm/20kg	118cm/18kg	118cm/18kg
Exercises Given	Appliances Given		Physical Progress
Yoga Training	Nil		Physically Normal.

Class (*)	Primary			
Report Period	Mar 2019 to Sep 2019			
Severity of Intellectual Disability	<i>Moderate Intellectual disability</i>			
Assessment (**) % represents assessment based on normal development of 100%		Sep 2018 (Initial Assessment**)	Mar 2019 (%)	Sep 2019 (%)
	1.Motor Activities	40	40	42
	2.Activities of Daily Living	23	23	24.5
	3.Communication	15	15	18
	4.Reading/ Writing	11.5	11.5	16.5
	5.Number/ Time	10.5	10.5	15.5
	6.Domestic / Social Skills	9	9	16.5
	7.Pre Vocational / Money Concept	6	6	13.5
Extra Curricular / Participation	Nature of Program	No. of program participation	Prizes / Recognitions won	
	Cultural	-	-	
	Sports	-	-	
	Drawing	-	-	
Progress Report	Since joining, he has improved 0.35% on average out of seven areas in period of 12 months based on BASIC-MR Scale provided by NIMH.			
Comments	At present we are teaching <ul style="list-style-type: none"> • Catch ball • Respond to verbal or gestural commands. • Keep things at place when asked to • Indicate need to go to toilet 			

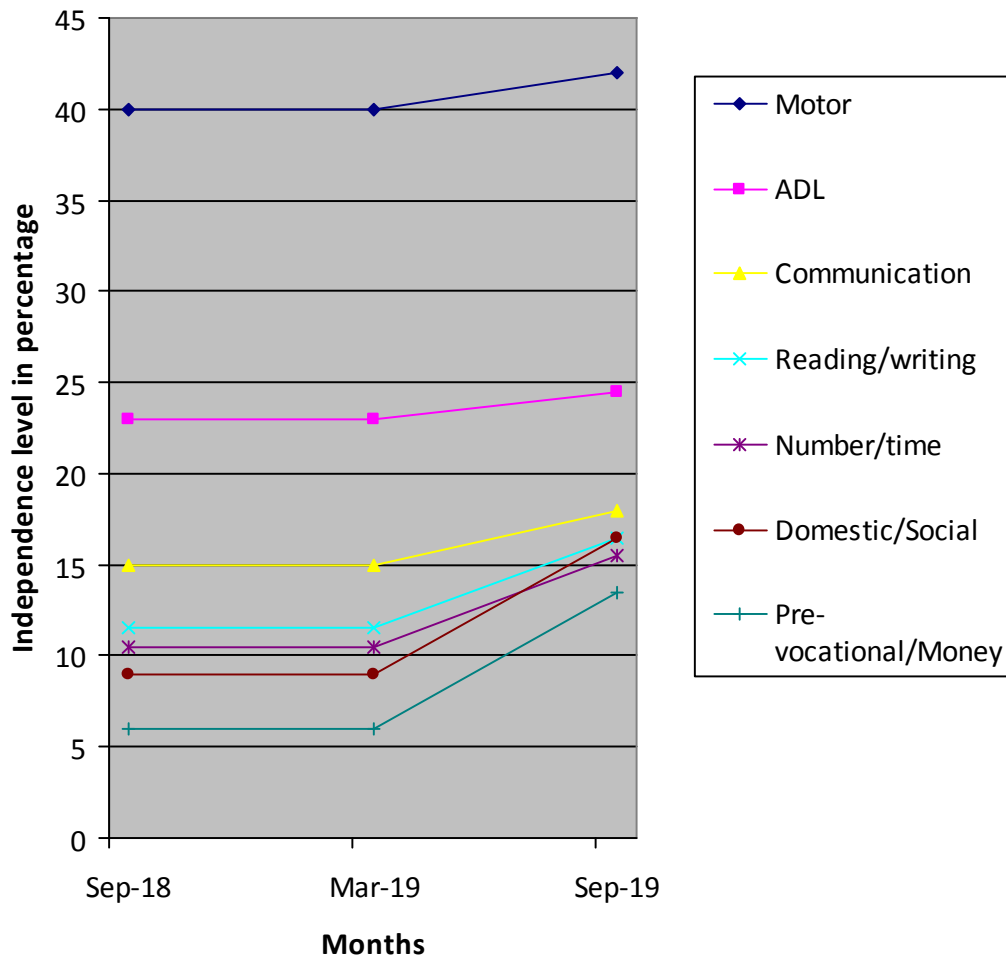

(*) Pre-Primary (3-6 yrs of age)
 Primary (6-10 yrs of age)
 Secondary (11-14 yrs of age)
 Pre-vocational (15-18 yrs of age)
 Autism (Children affected with Autism Spectrum Disorders)

(**) % represents assessment based on normal development of 100%.