

| | | |
|--|--|--|
| Post Box No.001, Sulochana Gardens, 7-4-104B Tenkasi Road, Ayikudy - 627 852. Tirunelveli District, Tamil Nadu, India. Phone: 04633 - 249170, 249180. Email: mail@amarseva.org Website: www.amarseva.org | Amar Seva Sangam (A registered Charitable Society for Rural Poor and Disabled) Child Progress Report Half yearly Sep – 2019 | Name of Child: V.KAVIPRIYA Name of Sponsor: Arun Kapoor, Vasundhara and Dr. Raj Tuppal Amudhasurabhi, Srividya |
|--|--|--|

| Date of Entry to ASSA | Date of HCI Sponsorship | Sex | Age | Date of Birth | Standard | Nature of Disability | Service Provided |
|-----------------------|-------------------------|-----|-----|---------------|-------------------|----------------------|---|
| 01.09.2017 | Mar 2019 | F | 11 | 09.06.2008 | Special Education | Mental Retardation | Special Education at Special Education Centre |

Sponsorship Remarks: Sponsorship transferred from Srikanth C.J (Oct 2013) initially 2005 in Mar 2019

Discharge Remarks:

Family Details:

| | | |
|------------------------------|--|----------------------------------|
| Name of the Child | V.Kavipriya | |
| Date of Birth | 09.06.2008 | |
| Date of Joining | 01.09.2017 | |
| Nature of Disability | Mental Retardation | |
| Father's Name | Mr.Velsamy | |
| Mother's Name | Mrs. Manimegalai | |
| No of Children in the Family | 3 | Kavipriya + 1 brother + 1 Sister |
| Father's Profession | Coolie | |
| Economic Condition | Poor | |
| Address Residence | D/O, Velsamy, 2/120, East street, Cithambarapuram. | |

Medical Report

| | | | |
|------------------------|-------------------------|-----------------|--------------------------|
| Height/ Weight | Current Report | Previous Report | Initial stage report |
| | 116cm/20kg | 114cm/19Kg | |
| Exercises Given | Appliances Given | | Physical Progress |
| Yoga Training | Nil | | Physically Normal |

| | | | | |
|--|---|--|---------------------------|-------------------------|
| Class (*) | Primary | | | |
| Report Period | Mar 2019 to Sep 2019 | | | |
| Severity of Intellectual Disability | <i>Moderate Intellectual disability</i> | | | |
| Assessment | | Sep 2018 (Initial Assessment**) | Mar 2019 (%) | Sep 2019 (%) |
| (** - % represents assessment based on normal Development of 100%) | 1.Motor Activities | 66 | 66 | 66 |
| | 2.Activities of Daily Living | 58.5 | 59 | 59.5 |
| | 3.Communication | 51 | 51 | 51.5 |
| | 4.Reading/ Writing | 38.5 | 39 | 39 |
| | 5.Number/ Time | 28.5 | 29 | 29 |
| | 6.Domestic / Social Skills | 42 | 42 | 42 |
| | 7.Pre Vocational / Money Concept | 20.5 | 21.5 | 21.5 |
| Extra-Curricular / Participation | Nature of Program | No. of program participation | Prizes / Recognitions won | |
| | Cultural | - | - | |
| | Sports | - | - | |
| | Drawing | - | - | |
| Progress Report | Since joining, she has improved 4.26% on average out of seven areas in period of 12 months based on BASIC-MR Scale provided by NIMH. | | | |
| Comments | At present we are teaching <ul style="list-style-type: none"> • Sort five similar pictures into same category. • Match identical number of concrete objects. • Dust/wipe table, chairs etc. • Brush paints. • Sort coins from other similar metal objects. | | | |

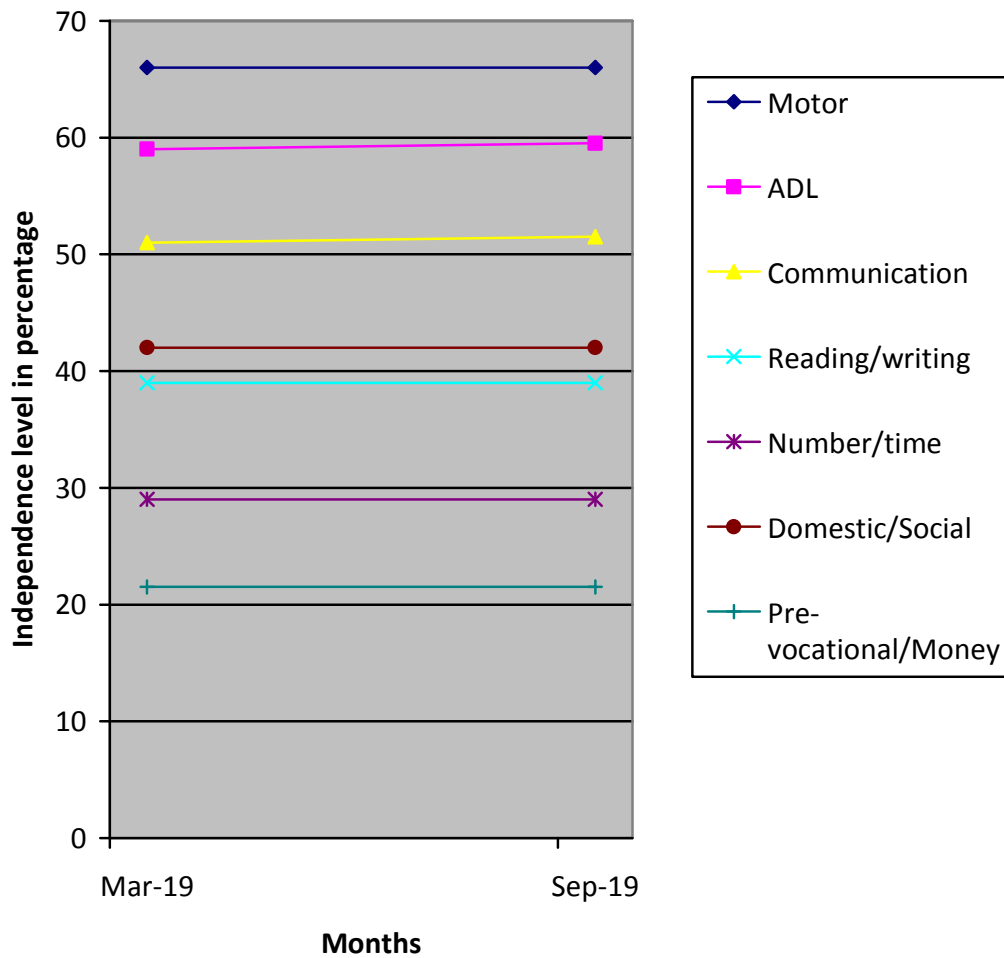

(*) Pre-Primary (3-6 yrs of age)
 Primary (6-10 yrs of age)
 Secondary (11-14 yrs of age)
 Pre-vocational (15-18 yrs of age)
 Autism (Children affected with Autism Spectrum Disorders)

(**) % represents assessment based on normal development of 100%