

Post Box No.001, Sulochana Gardens, 7-4-104B Tenkasi Road, Ayikudy - 627 852. Tirunelveli District, Tamil Nadu, India. Phone: 04633 - 249170, 249180. Email: mail@amarseva.org Website: www.amarseva.org	Amar Seva Sangam (A Registered Charitable Society for Rural Poor and Disabled) Child Progress Report Half yearly <b>Mar - 2020</b>	Name of Child: <b>M.Esakkiraj</b> Name of Sponsor: <b>Krishnan</b> (Srividya, Dhanvanthri) Endowment
--	--	---

Date of Entry to ASSA	Date of HCI Sponsorship	Sex	Age	Date of Birth	Standard	Nature of Disability	Service Provided
25.07.2016	Sep 2016	M	12.5	09.09.2007	Special Education	Mental Retardation	Special Education at Special Education Centre

**Sponsorship Remarks:**

**Discharge Remarks:**

**Family Details:**

Name of the Child	M.Esakki raj	
Date of Birth	09.09.2007	
Date of Joining	25.07.2016	
Nature of Disability	Mental Retardation	
Father's Name	(Late) Mr. Muthudurai	
Mother's Name	Mrs. Subha	
No of Children in the Family	2	Esakki raj + 1 brother
Mother's Profession	Coolie	
Economic Condition	Poor	
Address Residence	S/o, Subha, 9/337, Dever street, Duraismy puram.	

**Medical Report**

<b>Height/ Weight</b>	Current Report	Previous Report	Initial stage report
	147cm/50kg	147cm/50kg	145cm/48kg
<b>Exercises Given</b>	<b>Appliances Given</b>		<b>Physical Progress</b>
Yoga Training	Nil		Physically Normal.

<b>Class (*)</b>	Primary			
<b>Report Period</b>	Sep 2019 to Mar 2020			
<b>Severity of Intellectual Disability</b>	<i>Moderate Intellectual disability</i>			
<b>Assessment</b>  (**-% represents assessment based on normal development of 100% )		<b>Sep 2016 (Initial assessment**)</b>	<b>Sep 2019 (%)</b>	<b>Mar 2020 (%)</b>
	1.Motor Activities	58	76.5	76.5
	2.Activities of Daily Living	57.5	71	71
	3.Communication	48	62	62
	4.Reading/ Writing	32	47.5	49.5
	5.Number/ Time	20.5	41.5	41.5
	6.Domestic / Social Skills	25	48.5	49.5
	7.Pre Vocational / Money Concept	14.5	30	31
<b>Extra Curricular / Participation</b>	Nature of Program	No. of program participation	Prizes / Recognitions won	
	Cultural	-	-	
	Sports	-	-	
	Drawing	-	-	
<b>Progress Report</b>	Since joining, he has improved 17.93% on average out of seven areas in a period of 42 months based on BASIC-MR Scale provided by NIMH.			
<b>Comments</b>	At present we are teaching <ul style="list-style-type: none"> <li>• Tell hour and minute hands on the clock.</li> <li>• Wet mop/ floor.</li> <li>• Sort out mixed coins.</li> <li>• Write own name.</li> <li>• Write numbers sequentially from 1-10.</li> </ul>			

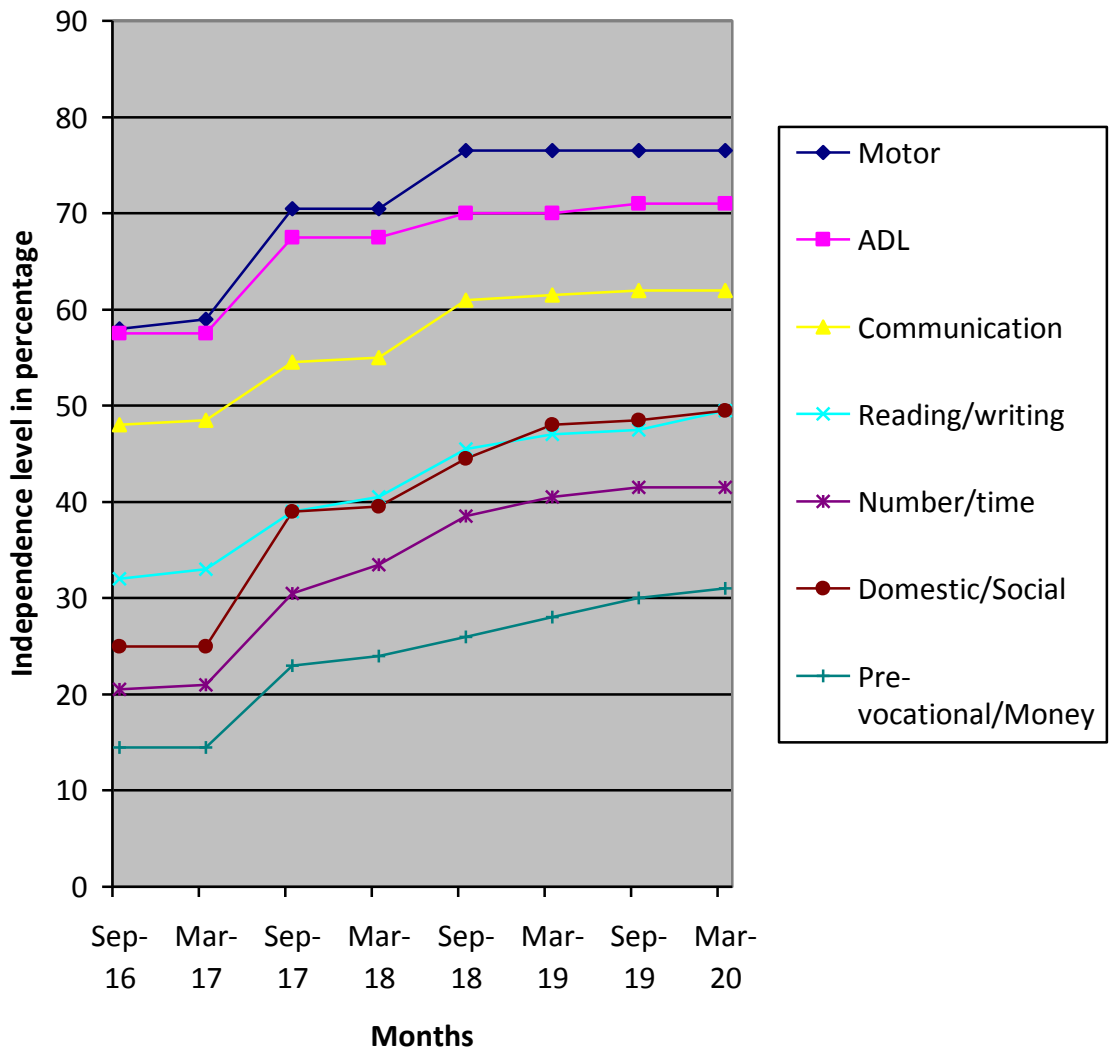

(\*) Pre-Primary (3-6 yrs of age)  
 Primary (6-10 yrs of age)  
 Secondary (11-14 yrs of age)  
 Pre-vocational (15-18 yrs of age)  
 Autism (Children affected with Autism Spectrum Disorders)

(\*\*) % represents assessment based on normal development of 100%.