

Post Box No.001, Sulochana Garden, 7-4-104B Tenkasi Road, Ayikudy-627 852. Tirunelveli District, Tamil Nadu, India. Phone: 04633-267317, 267170. Email: mail@amarseva.org WebSite:www.amarseva.org				Amar Seva Sangam (A Registered Charitable Society for Rural Poor and Disabled) Child Progress Report Half Yearly Mar – 2020		Name of Child: S. Ramkumar Name of Sponsor:																																																																																									
Date of Entry to ASSA	Date of HCI Sponsorship	Sex	Age	Date of Birth	Standard	Nature of Disability	Service provided																																																																																								
1.08.2014		M	15	31.01.2005	Special Education	Mental Retardation	Special Education at Special Education Centre																																																																																								
<u>Sponsorship Remarks:</u> No sponsor																																																																																															
<u>Discharge Remarks:</u>																																																																																															
<u>Family Details:</u> <table border="1"> <tr> <td>Name of the Child</td> <td colspan="7">S. Ramkumar</td> </tr> <tr> <td>Date of Birth</td> <td colspan="7">31.01.2005</td> </tr> <tr> <td>Date of Joining</td> <td colspan="7">01.08.2014</td> </tr> <tr> <td>Nature of Disability</td> <td colspan="7">Mental Retardation</td> </tr> <tr> <td>Father's Name</td> <td colspan="7">Mr. Sadayar</td> </tr> <tr> <td>Mother's Name</td> <td colspan="7">Mrs. Gurujothi</td> </tr> <tr> <td>No of Children in the Family</td> <td>3</td> <td colspan="6">S.Ramkumar + 1 brother + 1 sister</td> </tr> <tr> <td>Father's Profession</td> <td colspan="7">Coolie</td> </tr> <tr> <td>Economic Condition</td> <td colspan="7">Poor</td> </tr> <tr> <td>Address Residence</td> <td colspan="7">S/O Sadayar</td> </tr> <tr> <td></td> <td colspan="7">2/237, Panakkulam, Sriviliputhur</td> </tr> </table>								Name of the Child	S. Ramkumar							Date of Birth	31.01.2005							Date of Joining	01.08.2014							Nature of Disability	Mental Retardation							Father's Name	Mr. Sadayar							Mother's Name	Mrs. Gurujothi							No of Children in the Family	3	S.Ramkumar + 1 brother + 1 sister						Father's Profession	Coolie							Economic Condition	Poor							Address Residence	S/O Sadayar								2/237, Panakkulam, Sriviliputhur						
Name of the Child	S. Ramkumar																																																																																														
Date of Birth	31.01.2005																																																																																														
Date of Joining	01.08.2014																																																																																														
Nature of Disability	Mental Retardation																																																																																														
Father's Name	Mr. Sadayar																																																																																														
Mother's Name	Mrs. Gurujothi																																																																																														
No of Children in the Family	3	S.Ramkumar + 1 brother + 1 sister																																																																																													
Father's Profession	Coolie																																																																																														
Economic Condition	Poor																																																																																														
Address Residence	S/O Sadayar																																																																																														
	2/237, Panakkulam, Sriviliputhur																																																																																														

Medical Report

Height/ Weight	Current Report	Previous Report	Initial stage report
	133Cm/30Kg	133Cm/30Kg	125Cm/25Kg
Exercises Given	Appliances Given		Physical Progress
Yoga Training, Trunk & hip balance activities.	Nil		Able to stand & walk without support up to 20 meters.

Class (*)	Secondary			
Report period	Sep 2019 to Mar 2020			
Severity of Intellectual Disability	Moderate Intellectual disability			
Assessment		Sep 2014 (Initial assessment**)	Sep 2019 (%)	Mar 2020 (%)
(** - % represents assessment based on normal development of 100%)	1.Motor Skills	43	72	72
	2.Activities of daily Living	57	89	89
	3.Communication	65	92.5	92.5
	4.Reading / Writing	30	68.5	69
	5.Number / Time	28	48.5	48.5
	6.Domestic / Social	50	66.5	66.5
	7.PreVocational / Money	39	53	53.5
Extra Curricular Activities	Nature of Program	No. of Program participated		Prize /Recognitions won
	Cultural	-		-
	Sports	-		-
	Drawing	-		-
Progress Report	Since joining, he has improved 25.57% on average out of seven areas in period of 66 months based on BASIC-MR Scale provided by NIMH.			
Comments	At present we are teaching <ul style="list-style-type: none">• Read two word phrases.• Copy five printed sentence.• Tell time by hour.• Use a screw driver to insert or remove screws.• Make purchase within 1 Re with correct changes.			

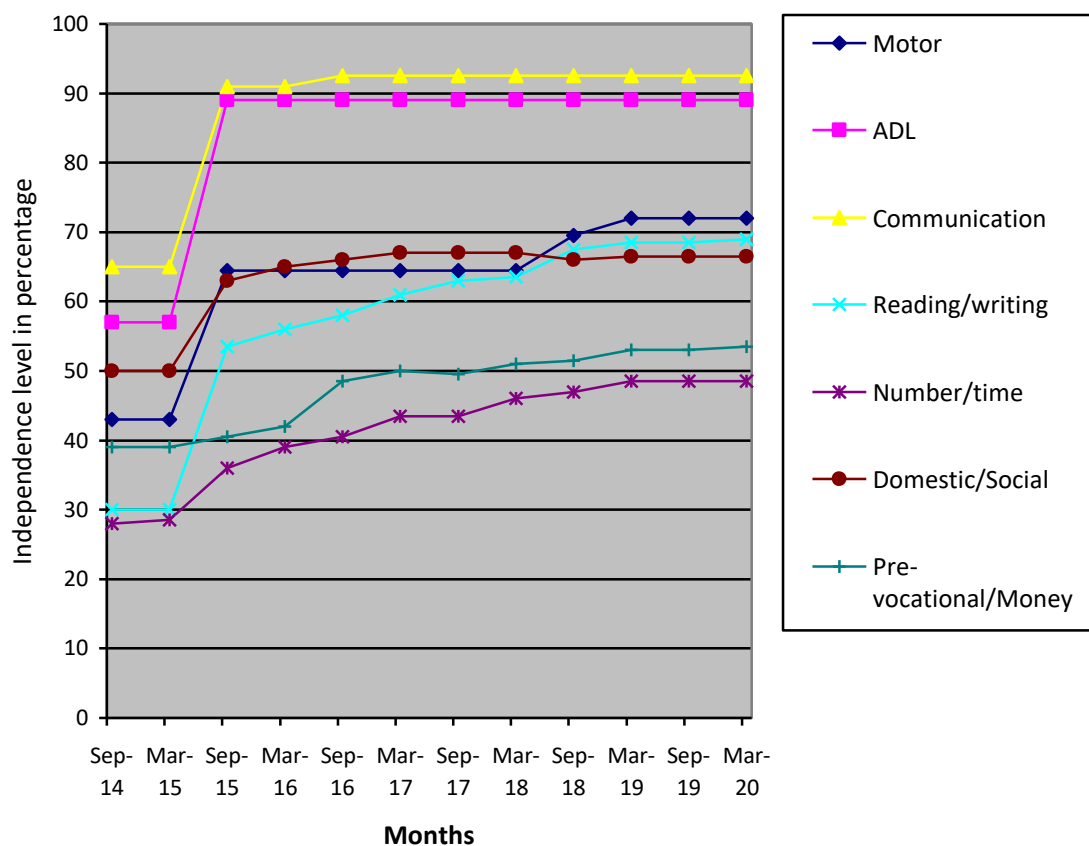

- (*) Pre-Primary (3-6 yrs of age)
 Primary (6-10 yrs of age)
 Secondary (11-14 yrs of age)
 Pre-vocational (15-18 yrs of age)
 Autism (Children affected with Autism Spectrum Disorders)
- (**) % represents assessment based on normal development of 100%.