

| | | |
|--|--|---|
| Post Box No.001, Sulochana Gardens, 7-4-104B Tenkasi Road, Ayikudy - 627 852. Tirunelveli District, Tamil Nadu, India. Phone: 04633 - 249170, 249180. Email: mail@amarseva.org Website: www.amarseva.org | Amar Seva Sangam (A registered Charitable Society for Rural Poor and Disabled) Child Progress Report Half Yearly Mar – 2020 | Name of Child: J. Sameera Irfana Name of Sponsor: Shaji Nadarajalingam Yearly Sponsorship |
|--|--|---|

| Date of Entry to ASSA | Date of HCI Sponsorship | Sex | Age | Date of Birth | Standard | Nature of Disability | Service Provided |
|-----------------------|-------------------------|-----|-----|---------------|-------------------|----------------------|---|
| 1.8.2008 | Nov 2009 | F | 15 | 3.1.2005 | Special Education | Mental retardation | Special Education at Special Education Centre |

Sponsorship Remarks:

Discharge Remarks:

Family Details:

| | | |
|------------------------------|----------------------------|---|
| Name of the Child | J. Sameera Irfana | |
| Date of Birth | 03.01.2005 | |
| Date of Joining | 01.08.2008 | |
| Nature of Disability | Mental retardation | |
| Father's Name | Mr. Jamal Mydeen | |
| Mother's Name | Mrs. Rabiath Baziral | |
| No of Children in the Family | 3 | J.Sameera Irfana + 1 sister+ 1 brother |
| Father's Profession | Coolie | |
| Economic Condition | Poor | |
| Address Residence | D/O Mr. Jamal Mydeen | |
| | North Mount Road, Tenkasi. | |

Medical Report

| | | | |
|------------------------|-------------------------|-----------------|--------------------------|
| Height/ Weight | Current Report | Previous Report | Initial stage report |
| | 142Cm/35Kg | 142Cm/35Kg | 142Cm/32Kg |
| Exercises Given | Appliances Given | | Physical Progress |
| Yoga Training | Nil | | Physically Normal. |

| | | | | |
|---|--|---|---------------------------|---------------------|
| Class(*) | Autism | | | |
| Report Period | Sep 2019 to Mar 2020 | | | |
| Severity of Intellectual Disability | <i>Moderate Intellectual disability</i> | | | |
| Assessment (**- % represents assessment based on normal development of 100%) (***-Zero represents the child haven't achieved any skills in that domain) | | Sep 2009 (Initial assessment**) | Sep 2019 (%) | Mar 2020 (%) |
| | 1.Motor Skills | 24 | 44 | 45 |
| | 2.Activities of Daily Living | 10.5 | 30.5 | 30.5 |
| | 3.Communication | 6 | 23.5 | 23.5 |
| | 4.Reading/ Writing | 5 | 21.5 | 21.5 |
| | 5.Number/ Time | 5 | 20 | 20 |
| | 6.Domestic / Social Skills | 5 | 23 | 23 |
| | 7.Pre Vocational / Money Concept | 0*** | 20 | 20 |
| Extra Curricular / Participation | Nature of Program | No. of program participation | Prizes / Recognitions won | |
| | Cultural | - | - | |
| | Sports | - | - | |
| | Drawing | - | - | |
| Progress Report | Since joining, she has improved 4.79% on average out of seven areas in period of 66 months based on BASIC-MR Scale provided by NIMH. | | | |
| Comment | At present we are teaching <ul style="list-style-type: none"> • Climb down the stairs using alternate feet. • Wipe face with towel/cloth. • Follow simple commands that call for action. • Collect waste and put away in the waste paper basket. | | | |

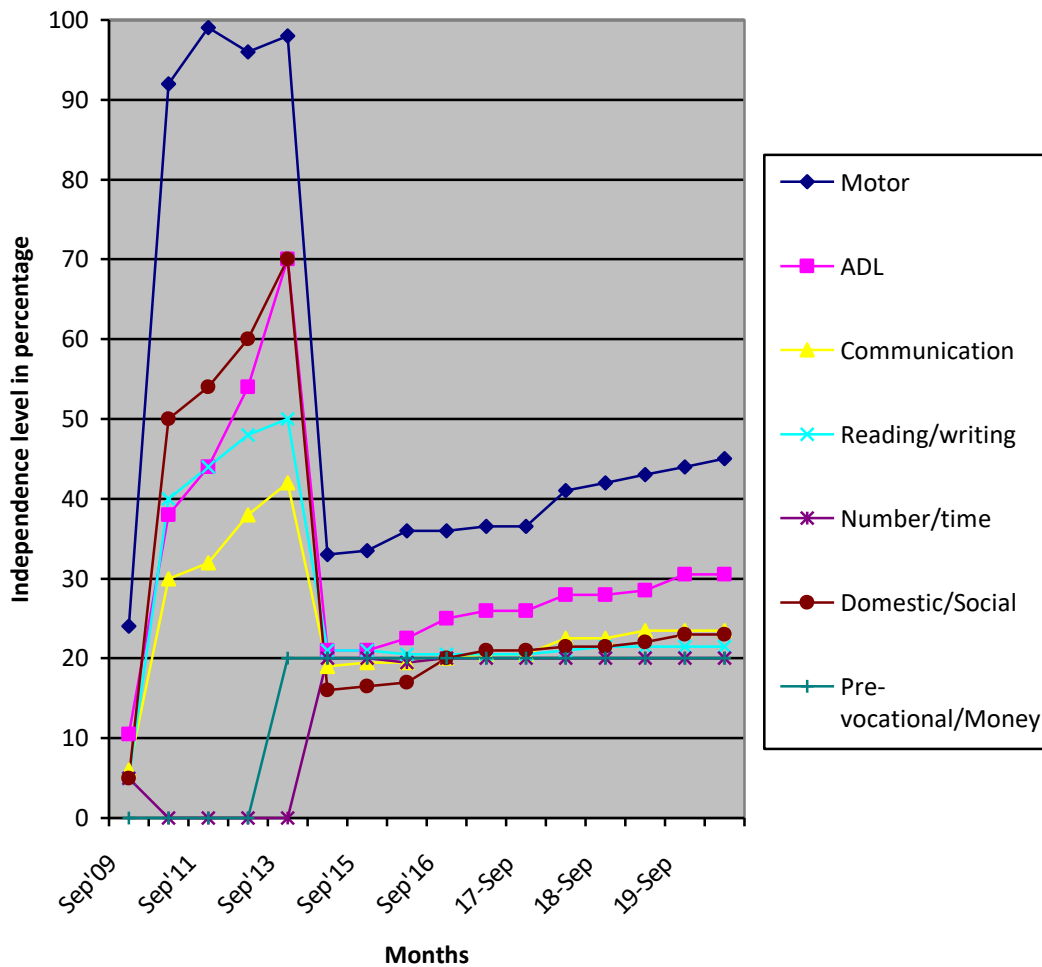

- (*) Pre-Primary (3-6 yrs of age)
- Primary (6-10 yrs of age)
- Secondary (11-14 yrs of age)
- Pre-vocational (15-18 yrs of age)
- Autism (Children affected with Autism Spectrum Disorders)

(**) % represents assessment based on normal development of 100%.
 (***) Zero represents the child haven't achieved any skills in that domain.

Note: While joining the child was assessed with UPANAYAN SCALE, from Sep-2014 the assessment scale was changed to BASIC-MR.