

| | | |
|--|--|--|
| Post Box No.001, Sulochana Gardens, 7-4-104B Tenkasi Road, Ayikudy - 627 852. Tirunelveli District, Tamil Nadu, India. Phone: 04633 - 249170, 249180. Email: mail@amarseva.org Website: www.amarseva.org | Amar Seva Sangam (A Registered Charitable Society for Rural Poor and Disabled) Child Progress Report Half yearly Sep – 2020 | Name of Child: P.Madesh Name of Sponsor: Shaji Nadarajalingam Yearly Sponsorship |
|--|--|--|

| Date of Entry to ASSA | Date of HCI Sponsorship | Sex | Age | Date of Birth | Standard | Nature of Disability | Service Provided |
|-----------------------|-------------------------|-----|------|---------------|-------------------|----------------------|---|
| 1.08.2015 | Sep 2015 | M | 13.5 | 10.12.2006 | Special Education | Mental Retardation | Special Education at Special Education Centre |

Sponsorship Remarks: Sponsorship transferred from **Karthikeyan.P** (Oct 2010) in Sep 2015

Comments: The **Special School** (Centre for Special Education where most of the children are sponsored by HCI donors), Teachers and therapists are providing activity based virtual /online classes and training to the students and to their parents, by guiding them over phone and Tablets which are provided by us, to carry out their regular activities, which is essential for the growth of the child. For carrying out their activities at their homes, all the required materials like Chart paper/Pencil/Pen/Sketch Pens/ Books/ Tablets/ Educational toys etc.. are provided to them.

Discharge Remarks:

Family Details:

| | | |
|------------------------------|---|--------------------|
| Name of the Child | P.Maadesh | |
| Date of Birth | 10.12.2006 | |
| Date of Joining | 01.08.2015 | |
| Nature of Disability | Mental Retardation | |
| Father's Name | Mr.Paramasivan | |
| Mother's Name | Mrs. Rathi | |
| No of Children in the Family | 2 | Maadesh + 1 sister |
| Father's Profession | Coolie | |
| Economic Condition | Poor | |
| Address Residence | S/O, Paramasivan, 5/5, Vanniyar street, Idaikal Tenkasi. | |

Medical Report

| | | | |
|------------------------|-------------------------|-----------------|--------------------------|
| Height/ Weight | Current Report | Previous Report | Initial stage report |
| | 175cm/85kg | 170cm/85kg | 163cm/65kg |
| Exercises Given | Appliances Given | | Physical Progress |
| Yoga Training | Nil | | Physically Normal. |

| | | | | |
|---|--|---|-------------------------|---------------------|
| Class | Secondary | | | |
| Report period | Mar 2020 to Sep 2020 | | | |
| Severity of Intellectual Disability | <i>Moderate Intellectual disability</i> | | | |
| Assessment (** - Represent % based on normal development of 100%) | | Sep 2015 (Initial assessment**) | Mar 2020 (%) | Sep 2020 (%) |
| | 1.Motor Skills | 75 | 85 | 85 |
| | 2.Activities of daily Living | 75 | 83.5 | 83.5 |
| | 3.Communication | 56.5 | 66 | 66 |
| | 4.Reading / Writing | 41 | 65.5 | 67 |
| | 5.Number / Time | 36.5 | 44.5 | 46 |
| | 6.Domestic / Social | 43.5 | 46.5 | 46.5 |
| | 7.PreVocational / Money | 28.5 | 35.5 | 36 |
| Extra Curricular Activities | Nature of Program | No. of Program participated | Prize /Recognitions won | |
| | Cultural | - | - | |
| | Sports | - | - | |
| | Drawing | - | - | |
| Progress Report | Since joining, he has improved 10.57% on average out of seven areas in period of 12 months based on BASIC-MR Scale provided by NIMH. | | | |

| | |
|-----------------|---|
| Comments | At present we are teaching <ul style="list-style-type: none"> • Read two word phrases. • Do two digit addition without carryover. • Tell correctly if it is day or night. • Dust/wipe table, chairs etc. • Rank order coins. |
|-----------------|---|

Specific Comments:

Due to Covid pandemic situation, all assessments are done online.

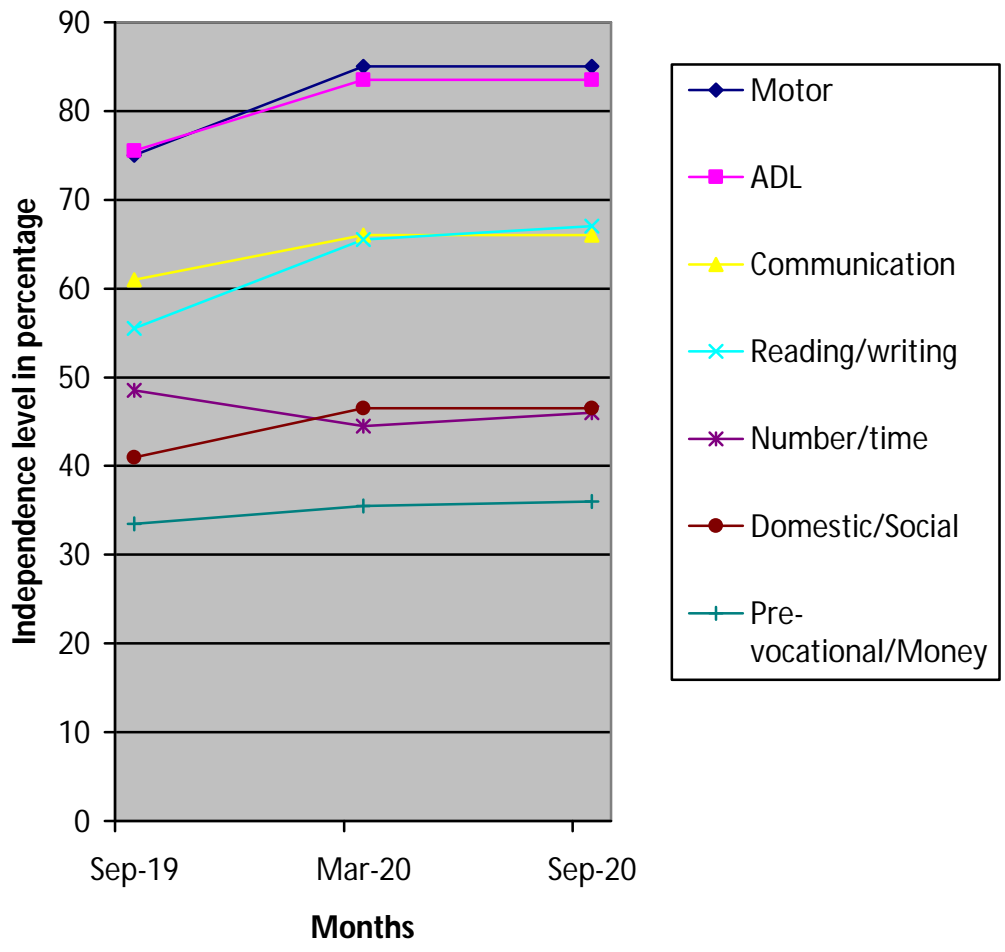

(*) Pre-Primary (3-6 yrs of age)
 Primary (6-10 yrs of age)
 Secondary (11-14 yrs of age)
 Pre-vocational (15-18 yrs of age)
 Autism (Children affected with Autism Spectrum Disorders)
 (**) % represents assessment based on normal development of 100%