

Post Box No.001, SulochanaGardens, 7-4-104B Tenkasi Road, Ayikudy - 627 852. Tirunelveli District, Tamil Nadu, India. Phone: 04633 - 249170, 249180. Email: mail@amarseva.org Website: <a href="http://www.amarseva.org">www.amarseva.org</a>	Amar Seva Sangam (A registered Charitable Society for Rural Poor and Disabled) Child Progress Report Half yearly  <b>Sep – 2020</b>	Name of Child:  <b>S.MUKIN</b> Name of Sponsor:
--	---	--

Date of Entry ASSA	of to	Date of HCI Sponsorship	Sex	Age	Date of Birth	of	Standard	Nature of Disability	Service Provided
18.09.2018			M	8	05.08.2012		Special Education	Mental Retardation	Special Education at Special Education Centre

**Sponsorship Remarks:**

**Comments:** The **Special School** (Centre for Special Education where most of the children are sponsored by HCI donors), Teachers and therapists are providing activity based virtual /online classes and training to the students and to their parents, by guiding them over phone and Tablets which are provided by us, to carry out their regular activities, which is essential for the growth of the child. For carrying out their activities at their homes, all the required materials like Chart paper/Pencil/Pen/Sketch Pens/ Books/ Tablets/ Educational toys etc.. are provided to them.

**Discharge Remarks:**

**Family Details:**

Name of the Child	S.Mukin	
Date of Birth	05.08.2012	
Date of Joining	18.09.2018	
Nature of Disability	Mental Retardation	
Father's Name	Mr. Suresh	
Mother's Name	Mrs. Ranjani	
No of Children in the Family	1	Mukin
Father's Profession	Coolie	
Economic Condition	Poor	
Address Residence	S/o, Suresh, Indra colony, S.V.Karai.	

**Medical Report**

<b>Height/ Weight</b>	Current Report	Previous Report	Initial report
	120cm/27kg	120cm/25kg	115cm/15kg
<b>Exercises Given</b>	<b>Appliances Given</b>		<b>Physical Progress</b>
Yoga Training	Nil		Physically Normal.

<b>Class (*)</b>	Primary			
<b>Report Period</b>	Mar 2020 to Sep 2020			
<b>Severity of Intellectual Disability</b>	<i>Moderate Intellectual disability</i>			
<b>Assessment</b>  (**) % represents assessment based on normal development of 100%		<b>Sep 2018 (Initial Assessment**)</b>	<b>Mar 2020 (%)</b>	<b>Sep 2020 (%)</b>
	1.Motor Activities	64.5	66	66
	2.Activities of Daily Living	45.5	47.5	48
	3.Communication	52.5	55	55.5
	4.Reading/ Writing	15	20.5	21
	5.Number/ Time	12	17.5	17.5
	6.Domestic / Social Skills	20.5	28	28
	7.Pre Vocational / Money Concept	7	15	15
<b>Extra Curricular / Participation</b>	Nature of Program	No. of program participation		Prizes / Recognitions won
	Cultural	-		-
	Sports	-		-
	Drawing	-		-
<b>Progress Report</b>	Since joining, he has improved 4.86% on average out of seven areas in period of 24 months based on BASIC-MR Scale provided by NIMH.			
<b>Comments</b>	At present we are teaching <ul style="list-style-type: none"> <li>• Thread a medium sized needle.</li> <li>• Wash hands with soap and water.</li> <li>• Use towel for drying the body.</li> <li>• Name five colors.</li> </ul>			

**Specific Comments:**

Due to Covid pandemic situation, all assessments are done online.

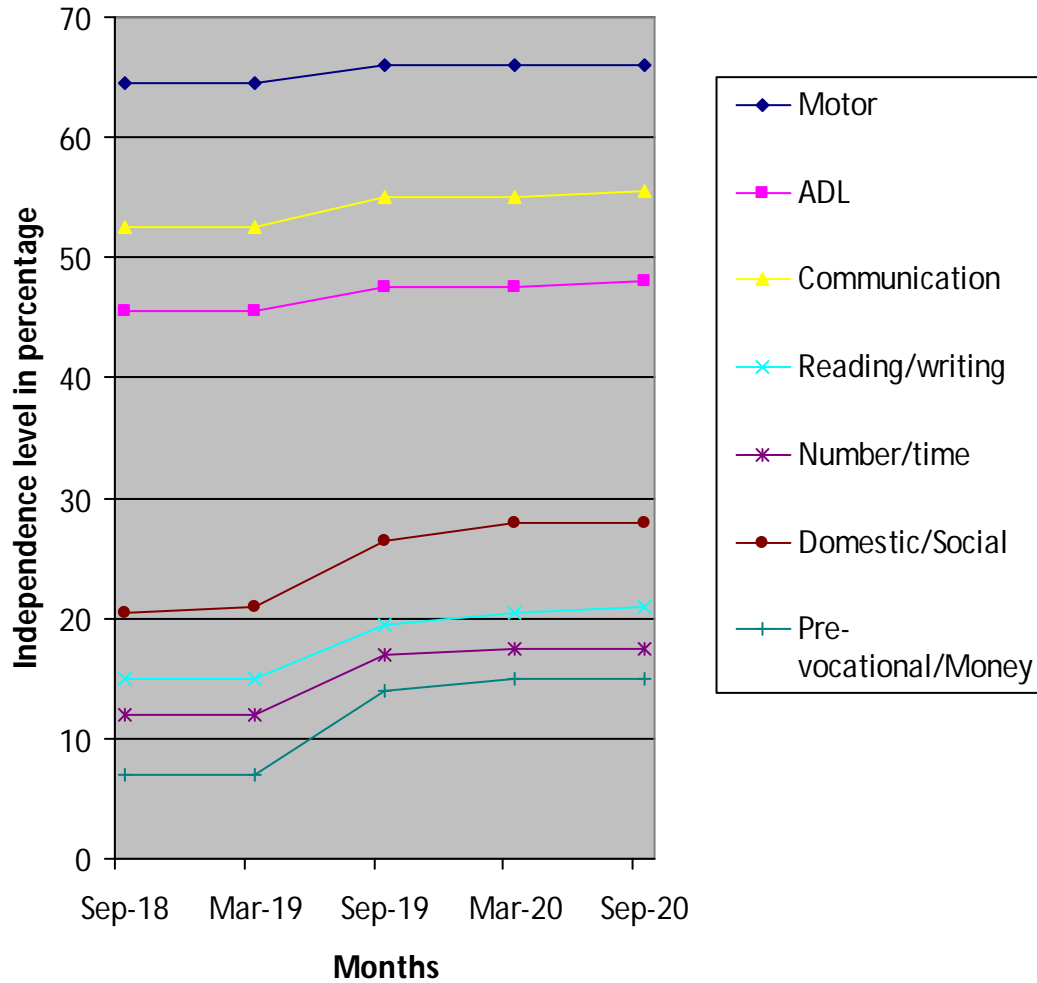

- (\*) Pre-Primary (3-6 yrs of age)
- Primary (6-10 yrs of age)
- Secondary (11-14 yrs of age)
- Pre-vocational (15-18 yrs of age)
- Autism (Children affected with Autism Spectrum Disorders)

(\*\*) % represents assessment based on normal development of 100%