

Post Box No.001, Sulochana Gardens, 7-4-104B Tenkasi Road, Ayikudy - 627 852. Tirunelveli District, Tamil Nadu, India. Phone: 04633 - 249170, 249180. Email: mail@amarseva.org Website: www.amarseva.org	Amar Seva Sangam (A registered Charitable Society for Rural Poor and Disabled) Child Progress Report Half Yearly Sep – 2020	Name of Child: J. Sameera Irfana Name of Sponsor: Shaji Nadarajalingam Yearly Sponsorship
--	---	---

Date of Entry to ASSA	Date of HCI Sponsorship	Sex	Age	Date of Birth	Standard	Nature of Disability	Service Provided
1.8.2008	Nov 2009	F	15.5	3.1.2005	Special Education	Mental retardation	Special Education at Special Education Centre

Sponsorship Remarks:

Comments: The **Special School** (Centre for Special Education where most of the children are sponsored by HCI donors), Teachers and therapists are providing activity based virtual /online classes and training to the students and to their parents, by guiding them over phone and Tablets which are provided by us, to carry out their regular activities, which is essential for the growth of the child. For carrying out their activities at their homes, all the required materials like Chart paper/Pencil/Pen/Sketch Pens/ Books/ Tablets/ Educational toys etc.. are provided to them.

Discharge Remarks:

Family Details:

Name of the Child	J. Sameera Irfana	
Date of Birth	03.01.2005	
Date of Joining	01.08.2008	
Nature of Disability	Mental retardation	
Father's Name	Mr. Jamal Mydeen	
Mother's Name	Mrs. Rabiath Baziral	
No of Children in the Family	3	J.Sameera Irfana + 1 sister+ 1 brother
Father's Profession	Coolie	
Economic Condition	Poor	
Address Residence	D/O Mr. Jamal Mydeen	
	North Mount Road, Tenkasi.	

Medical Report

Height/ Weight	Current Report	Previous Report	Initial stage report
	144Cm/40Kg	142Cm/35Kg	142Cm/32Kg
Exercises Given	Appliances Given		Physical Progress
Yoga Training	Nil		Physically Normal.

Class(*)	Pre-Vocational			
Report Period	Mar 2020 to Sep 2020			
Severity of Intellectual Disability	<i>Moderate Intellectual disability</i>			
Assessment (**- % represents assessment based on normal development of 100%) (***-Zero represents the child haven't achieved any skills in that domain)		Sep 2009 (Initial assessment**)	Mar 2020 (%)	Sep 2020 (%)
	1.Motor Skills	24	45	45
	2.Activities of Daily Living	10.5	30.5	30.5
	3.Communication	6	23.5	23.5
	4.Reading/ Writing	5	21.5	21.5
	5.Number/ Time	5	20	20
	6.Domestic / Social Skills	5	23	23
	7.Pre Vocational / Money Concept	0***	20	20
Extra Curricular / Participation	Nature of Program	No. of program participation	Prizes / Recognitions won	
	Cultural	-	-	
	Sports	-	-	
	Drawing	-	-	
Progress Report	Since joining, she has improved 4.79% on average out of seven areas in period of 72 months based on BASIC-MR Scale provided by NIMH.			
Comment	At present we are teaching <ul style="list-style-type: none"> • Wipe blackboard clean using duster. • Respond to verbal or gestural commands. • Collect waste and put away in the waste paper basket. • Respond to own name by turning his/her head. 			

Specific Comments:

Due to Covid pandemic situation, all assessments are done online.

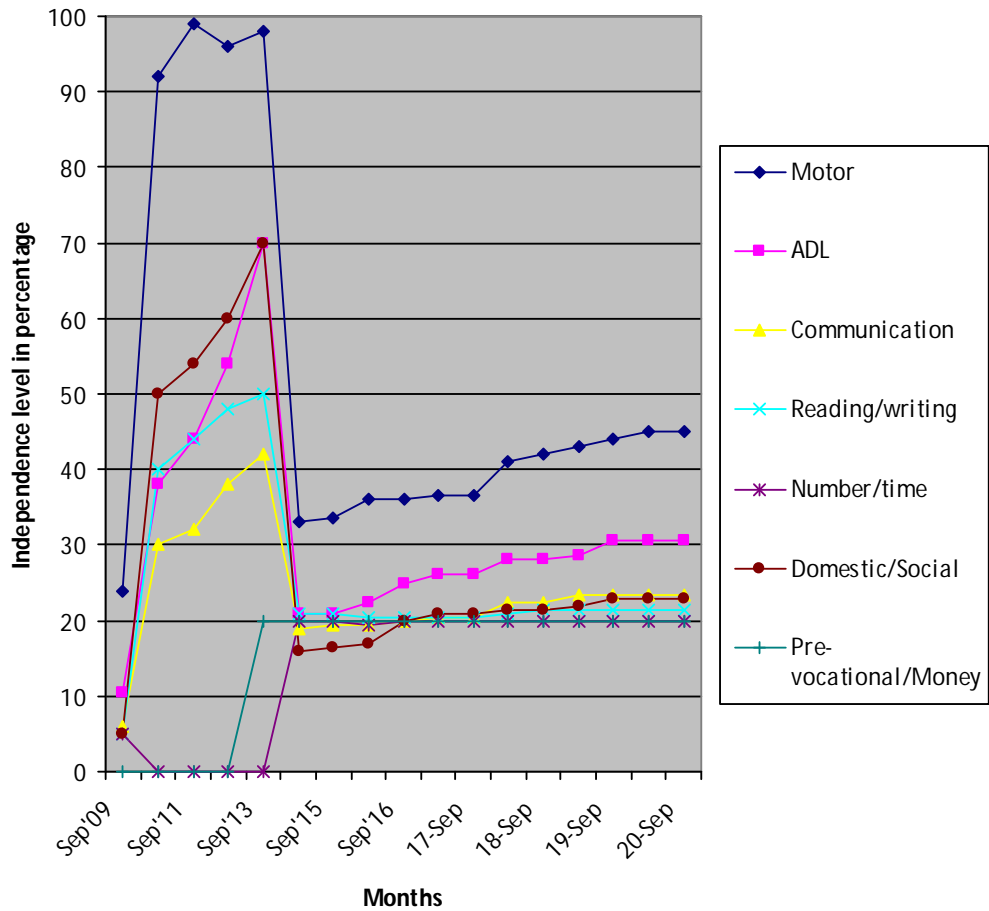

- (*) Pre-Primary (3-6 yrs of age)
- Primary (6-10 yrs of age)
- Secondary (11-14 yrs of age)
- Pre-vocational (15-18 yrs of age)
- Autism (Children affected with Autism Spectrum Disorders)

(**) % represents assessment based on normal development of 100%.
 (***) Zero represents the child haven't achieved any skills in that domain.

Note: While joining the child was assessed with UPANAYAN SCALE, from Sep-2014 the assessment scale was changed to BASIC-MR.