

Post Box No.001, Sulochana Gardens, 7-4-104B Tenkasi Road, Ayikudy - 627 852. Tirunelveli District, Tamil Nadu, India. Phone: 04633 - 249170, 249180. Email: mail@amarseva.org Website: www.amarseva.org	Amar Seva Sangam (A Registered Charitable Society for Rural Poor and Disabled) Child Progress Report Half yearly Sep – 2020	Name of Child: K.Subash Name of Sponsor: Shaji Nadarajalingam Yearly Sponsorship
--	--	--

Date of Entry to ASSA	Date of HCI Sponsorship	Sex	Age	Date of Birth	Standard	Nature of Disability	Service Provided
25.07.2016	Mar 2017	M	16	10.07.2004	Special Education	Mental Retardation	Special Education at Special Education Centre

Sponsorship Remarks: Sponsorship transferred from **Sujith.R** (June 2014) in Mar 2017

Comments: The **Special School** (Centre for Special Education where most of the children are sponsored by HCI donors), Teachers and therapists are providing activity based virtual /online classes and training to the students and to their parents, by guiding them over phone and Tablets which are provided by us, to carry out their regular activities, which is essential for the growth of the child. For carrying out their activities at their homes, all the required materials like Chart paper/Pencil/Pen/Sketch Pens/ Books/ Tablets/ Educational toys etc.. are provided to them.

Discharge Remarks:

Family Details:

Name of the Child	K. Subash	
Date of Birth	10.04.2004	
Date of Joining	25.07.2016	
Nature of Disability	Mental Retardation	
Father's Name	Mr. Krishnan	
Mother's Name	Mrs. Chinnathai	
No of Children in the Family	2	Subash+ 1 brother
Mother's Profession	Coolie	
Economic Condition	Poor	
Address Residence	S/o,Krishnan, 6-38, Vadakutthi amman kovil st, Kodikurichi.	

Medical Report

Height/ Weight	Current Report	Previous Report	Initial stage report	
	152cm/56kg	150cm/50kg	138cm/35kg	
Exercises Given		Appliances Given		Physical Progress
Yoga Training		Nil		Physically Normal.
Class (*)	Pre-Vocational			
Report Period	Mar 2020 to Sep 2020			
Severity of Intellectual Disability	<i>Moderate Intellectual disability</i>			
Assessment (**-% represents assessment based on normal development of 100%)		Sep 2016 (Initial assessment**)	Mar 2020 (%)	Sep 2020 (%)
	1.Motor Activities	77	86.5	87
	2.Activities of Daily Living	62.5	73.5	73.5
	3.Communication	50	58.5	58.5
	4.Reading/ Writing	33	45.5	46.5
	5.Number/ Time	24	33.5	33.5
	6.Domestic / Social Skills	41.5	49.5	50
	7.Pre Vocational / Money Concept	26	35	35.5
	Extra Curricular / Participation	Nature of Program		No. of program participation
Cultural		-	-	
Sports		-	-	
Drawing		-	-	
Progress Report	Since joining, he has improved 10.07% on average out of seven areas in a period of 48 months based on BASIC-MR Scale provided by NIMH.			
Comments	At present we are teaching <ul style="list-style-type: none"> • Name five colours. • Write own name. • Wet mop/ floor. • Sort out mixed coins. 			

Specific Comments:

Due to Covid pandemic situation, all assessments are done online.

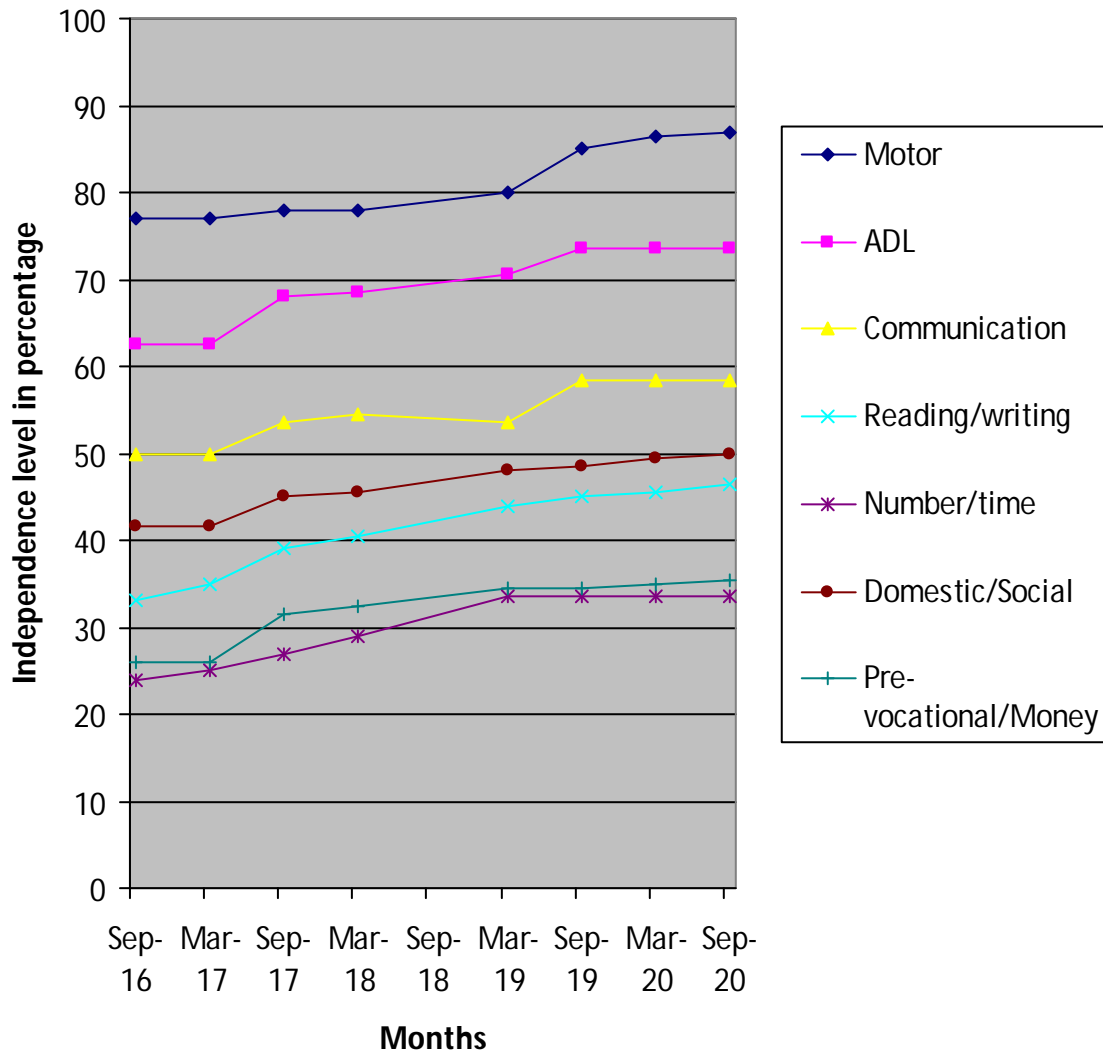

(*) Pre-Primary (3-6 yrs of age)
 Primary (6-10 yrs of age)
 Secondary (11-14 yrs of age)
 Pre-vocational (15-18 yrs of age)
 Autism (Children affected with Autism Spectrum Disorders)

(**) % represents assessment based on normal development of 100%.